WEATHER SYNOPSIS

The barometer is falling on the Coast, and increasing east and south winds may spread inland. Mild weather extends eastward to Manitoba.

The Daily Colonist.

(ESTABLISHED 1858)

COLONIST TELEPHONES

Advertising	11
Business Office	11
Circulation	13
Job Printing	197
News Editor and Editorial Rooms	80 and 81
Social Editors	2111

NO. 118—SEVENTY-SECOND YEAR | VICTORIA, BRITISH COLUMBIA, SUNDAY, APRIL 27, 1930 | FORTY-FOUR PAGES

MASTERS TO HAVE TRIP UP-ISLAND

Party Will Be Guests of Provincial Government in Motor Drive to Cameron Lake

MR. FLETCHER WILL GO TO BRENTWOOD

Headmaster of Charterhouse to Preach at Brentwood College—Fourteen Men in Party

FINAL arrangements have been completed for today's visit of fourteen headmasters of prominent British public schools. Thirteen of the party will be the guests of the Provincial Government today, and will be driven up the Island to Cameron Lake, the cars leaving the Empress Hotel at 8:30 a.m.

The object of the drive, apart from the scenic beauty of the trip, is to interest members of the party in the timber possibilities of the Island. The Government feels that those who are responsible for developing the minds of England's younger generation should have first-hand knowledge of the resources of Vancouver Island.

Mr. Frank Fletcher, headmaster of Charterhouse, will attend a special "at home" at Brentwood College, which is given in his honor, and will preach in the college chapel at 5 o'clock, but all other members of the party will visit Cameron Lake.

DISTINGUISHED VISITORS

The visitors include a number of men who are distinguished, not only on account of their scholastic qualifications, but also because they have had the handling of growing boys at the historic public schools of Great Britain for a number of years.

Dr. Cyril Norwood, M.A., has been headmaster of Harrow since 1926. He was educated at Merchant Taylors School and St. John's College, Oxford, and commenced his career in the secretariat at the Admiralty. He entered scholastic work as a master in classics at Leeds Grammar School, and was successively headmaster of Bristol Grammar School and Marlborough College.

Continued on Page 2, Column 4

By-Law Proposed To Meet Deficit Hospital Incurs

VANCOUVER, April 26.—Provision for the financing of the General Hospital deficit of $350,000 by the city was made at the special meeting of the city council Friday afternoon when the by-law covering the loan of money for this purpose was introduced and given its first reading.

The deficit will be paid off in four installments as follows: $50,000 by April, 1931; $75,000 by April, 1932; $100,000 by April, 1933, and $125,000 by April, 1934.

FATAL CAR CRASH

WICHITA, Kansas, April 26.—Two persons were killed today in the crash of a Wichita-Tulse bus of the Southern Kansas Stage Lines and a motor car, ten miles south of Wichita. The dead are Mr. and Mrs. C. J. Stevens, driving a sedan.

From the Colonist Tower

Sunday, April 27

THE WEATHER

Victoria and Vicinity—Fresh to strong east and south winds; unsettled and mild, with rain.

Sun Rises: 5:01 o'clock.
Sun Sets: 7:20 o'clock.

High Tide: 1:29 a.m., 7.8 feet.
Low Tide: 8:31 a.m., 3.5 feet.

The News

Local and Provincial—
Arrangements being made for appreciation medal award by Native Sons of British Columbia.
British headmasters arrive here this morning.

Dominion, Imperial and Foreign—
Italy today will launch new cruisers and submarines as additions to her navy.
Graf Zeppelin flies over London and is cordially greeted by thousands of people.
General Hindenburg celebrates fifth anniversary of election as President with tributes paid from all parties.
Mahatma Gandhi calls for more martyrs to his cause and threatens to break other laws.

Sports

Victoria City eliminated in Connaught Cup soccer.
Batteries are announced for opening baseball game here on Saturday.
Dr. Sarpolis secures only fall in bout with Andy Brown.
Woolwich Arsenal wins English Cup.
Giants run winning streak to six straight games.

Veteran Is Ready to Defend India

MAJOR-GENERAL K. ISACKE

Brigade Commander of the Queen's Own Royal West Kent Regiment in the Delhi Independent area of India. His troops, for the most part veteran campaigners, are ready to stop any threatening uprising in their area.

LABOR PAPER PROTESTS AT CENSORSHIP

Declares It Neither Honest Nor Wise to Hide Threat of Great Indian Rebellion

ARMS OBTAINED BY MYSTERIOUS MEANS

By CONSTANTINE BROWN
(Copyright, 1930, by The Chicago Daily News Foreign Service.)

LONDON, England, April 26.—India, according to the British press, is under strict censorship. The Daily Herald, organ of the Labor party, is protesting editorially against this step taken by the authorities, declaring that within the next few months "history may well be made in India, and it is imperative that not a jot of relevant information should be refused the British people. It is neither wise nor honest to deny that the Indian Government is faced with the threat of popular rebellion."

Special correspondents of important journals, such as The Daily Telegraph, are apparently unable to send information. That paper, which for the last few weeks has been publishing almost daily a long dispatch from its special representatives, today prints only a pale official communique issued by the India office in London and some unimportant dispatches from a news agency.

DISTURBED CENTRES

How serious the situation is may be gathered from looking at the map of India. The Chicago Daily News is reliably informed that the following are the centres of disorder:

Continued on Page 11, Column 5

WARDEN LAYS DISASTER ON AUTHORITIES

Bitterly Complains That His Complaints as to Conditions Were Simply Ignored

INQUIRY REOPENED TO HEAR HIS STORY

(Associated Press)

COLUMBUS, Ohio, April 26.—Accused of brutality by some of the prisoners under his care and threatened with suspension because of the holocaust that smoked out the lives of 320 men, Warden Preston E. Thomas, of Ohio Penitentiary, reappeared today before the Governor's investigating committee and blamed the Ohio Legislature for his plight.

BLAMES AUTHORITIES

The convicts who lost their lives when fire and smoke swept through the "G" and "H" cell blocks Monday night were quartered in one of the fire traps which the state law-making bodies for twelve years refused to remove, he declared.

Ohio prisons are flooded with convicts far beyond their capacity because the state has refused to build new ones, and the minimum sentence laws, which the General Assembly enacted in 1921 over his objection, are keeping them full, he said.

Continued on Page 2, Column 5

King of Belgium At Exhibition in City of Antwerp

ANTWERP, Belgium, April 26.—King Albert, accompanied by the royal family, opened the Antwerp Exhibition today. The royal party drove in four gilded coaches, drawn by six horses, from the station to the grounds, where the King spoke.

ITALY BUILDS MORE VESSELS FOR HER NAVY

Four New Cruisers and One Submarine Will Slide From Shipyards' Slips Today

MAKING ADDITIONS TO MILITARY ALSO

By WILLIAM H. STONEMAN
(Copyright, 1930, by The Chicago Daily News Foreign Service.)

ROME, Italy, April 26.—Four new cruisers and one submarine will slide off the ways in Italian shipyards tomorrow in celebration of the naval holiday which the Fascist Government has decreed on the occasion of the fourth Fascist "Levy."

At the same time throughout the country, local celebrations will be held in recognition of the fact that 90,000 young members of the Avanguardisti organization are graduating into the ranks of the Blackshirt Militia, and that 110,000 youngsters who are now members of the Juvenile Balilla organization, are entering the Avanguardisti group.

NEW WARSHIPS

Italy's new warships include two 10,000-ton Washington Treaty cruisers — the Zara, which will be launched at Spezia, and the Fiume, which will be launched at Trieste, each of which is capable of 32 knots; two 5,000-ton cruisers: the Giovanni Dalle Bande Nere, which will be launched at Taranto; and the Alberta Da Giussano, which will be launched at Genoa; and the 800-ton submarine Defino, which will be launched at Monfalcone on the Adriatic.

Italy now has two Washington cruisers in service, the Trento and the Trieste, while the remaining two

Continued on Page 2, Column 5

Fight Will Be Between Party Men

(Canadian Press Cable)

LONDON, April 26.—West Fulham by-election, in which the issue of Empire trade is playing a prominent part, will be a straight fight between Labor and Conservative candidates. Mr. J. W. Banfield was nominated by the Labor party at the official nominations today. Sir Cyril Cobb, Conservative, who sat for West Fulham from 1918 until his defeat last year, was put forward by the Unionist party in an attempt to recapture the seat.

Mr. J. M. McLaughlin, Communist, failed to put in an appearance before the nominations closed, and it is presumed he failed to raise the £250 ($750) which, he said, "capitalism demands as an election deposit."

The by-election was caused by the resignation of Dr. G. E. Spero, Labor.

POET LAUREATE'S BODY CREMATED

LONDON, April 26.—The body of L. Robert Bridges, poet laureate of England, was cremated yesterday at Golder's Green with such secrecy that even the closet friends of the family were unaware of it.

The poet's widow and daughter were among the few who were present. He died Monday.

Opening of Spring Flower Show

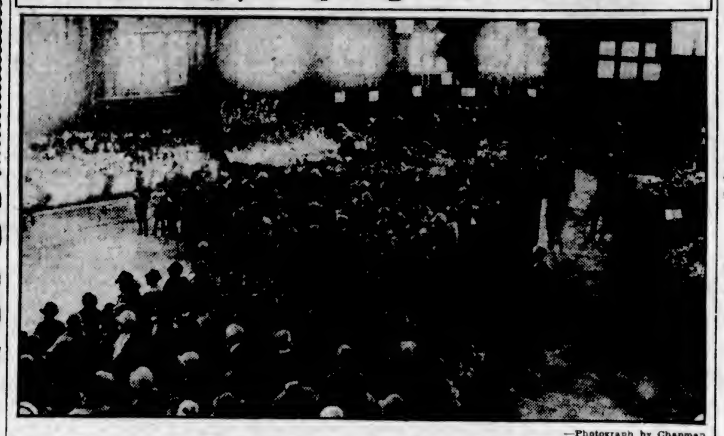

—Photograph by Chapman.

Some of the Flower Lovers Attending the Fourth Annual Exhibition of the Vancouver Island Horticultural Association, When Premier Tolmie Declared the Show Open Friday Afternoon.

BIG AIRSHIP CAUSES STIR AT WEMBLEY

Football Fans Order It to Keep Out of the Light and Not to Interfere With Game

GREETED HEARTILY BY MANY THOUSANDS

(Associated Press)

CARDINGTON, England, April 26.—The Graf Zeppelin, first of her type and nationality to cross British shores since German airships rained bombs upon London during the war, called at this British airship centre today and was greeted by thousands.

The big ship arrived over the field at 5:15 p.m. and lowered ropes for the ground crew. She was held for ten minutes while she took on Dr. Hugo Eckener, her commander, and discharged passengers, mails and luggage.

Then Dr. Eckener ordered Captain Ernest Lehmann, who brought the ship from Friedrichshafen, to cast off. The Graf rose swiftly and headed for London on the homeward journey to Germany.

ONCE CAUSED TERROR

Twelve years ago the appearance of a Zeppelin over England was a signal of terror. Sirens shrieked a warning, all illumination except

Continued on Page 2, Column 3

Swiss Proposing To Boycott All American Cars

(Associated Press)

BERNE, Switzerland, April 26.—A boycott of American motor cars, sewing machines and other articles was proposed today by the Union of Watchmakers at Chau de Fonds, protesting against the increases proposed in the new American tariff measure.

The union voted today to ask the Federal Council that it consider placing a high export tax on all supplies for watchmakers in case the proposed American duties were established.

MAKES ESCAPE OUT OF PENITENTIARY

WALLA WALLA, Wash., April 26.—The second escape from the state penitentiary here this week was reported today when Thomas J. Hazelwood, a trusty working as a gardener, was missing. He was serving a short term. William Flood, another trusty, escaped earlier in the week.

British Collier Is Sunk by Crash With Liner

HAMBURG, April 26.—The American liner President Harding, bound for Hamburg, and making for the mouth of the River Ebe, was in collision today with the British collier Kirkwood in a thick fog off Germany's dismantled island fortress of Heligoland today. The Kirkwood, 1,674 gross tons, went down, but all her crew, with the exception of a fireman, were rescued. The fireman is missing.

The United States Lines, Inc., stated that the President Harding had been only slightly damaged and no one on her was injured. She continued under her own steam toward Hamburg, where there was still a dense fog.

The President Harding's collision with the Kirkwood was the second collision between ocean liners and smaller ships in these waters within a few days.

On Thursday the speedy North German Lloyd liner Bremen, picking her way cautiously through a fog off Dungeness, where the Straits of Dover link the Channel with the North Sea, was in collision with the tanker British Grenadier. The Bremen sustained a dent in her plates, and after inspection at Southampton continued her voyage to New York.

The British Grenadier, badly damaged, made port without assistance.

B.C. Native Sons Give Warm Support To Victoria Grant

NANAIMO, April 26.—Unanimous support for the proposal that the Provincial Government make an annual grant to Victoria, as the capital city of British Columbia, for beautification purposes, was given today by the Native Sons of British Columbia at their concluding sessions of the annual convention here. The resolution, sponsored by Mr. John N. Babcock, of Vancouver, and seconded by Mr. J. Ormsby Lee, of Fort Langley, with respect to the scheme, was heartily endorsed and read as follows:

"Whereas the citizenry and visitors are prone to look to the capital city of any province as indicative of the prosperity and beauty of the country in general;

"And whereas great burdens are often placed on the municipal authorities of a capital city to maintain its area in a manner befitting its position;

"And whereas Government property is of necessity exempt from municipal taxation, and the burden of taxation therefore does not fall equitably upon taxable property within the confines of the city;

"And whereas we understand it is the custom of other provinces to augment with a grant the civic funds for the beautification of their respective capital cities;

"Therefore be it resolved that this Grand Post of the Native Sons of British Columbia, now in session at Nanaimo, respectfully request and beg to urge the Provincial Government to make a suitable annual grant to the city of Victoria, the capital of the province, for beautification purposes."

B.C. DIAMOND JUBILEE

The Native Sons of British Columbia strongly endorsed the action

Continued on Page 2, Column 4

Lord Birkenhead Making Recovery Returns to Home

BANBURY, England, April 26.—The Earl of Birkenhead, former Secretary of State for India, who has been seriously ill at Biarritz, France, with a broken blood vessel, has recovered sufficiently to permit his return to his country house at Charlton.

FOREST FIRE SEASON BEGINS

Hazard of Woods Commences Early This Year With Twenty-Nine Fires Reported

SEVERAL STAFF CHANGES OCCUR

Forest fires have commenced early this season in the province. The first report issued by the forest branch for the week ending Friday shows that there have been to date twenty-nine fires. This is a little less than last year, which proved a rather heavy one in the matter of forest conflagrations, when there were for the same date 49. The year 1928 showed only one fire up to the corresponding date.

While there have been a number reported, the extent of the conflagrations is quite limited so far. The southern Interior had the worst showing with twenty-four fires to date. In the Prince Rupert district the hazard is reported fairly heavy.

With the beginning of the season, it is reported that there has been a number of changes made in the staff at various points this year. With the departure of Mr. Miles Gibson from the central staff here, where he filled the office of assistant forester in the operating office of the Forest Branch, Mr. C. D. Orchard,

Continued on Page 2, Column 4

BEST CITIZEN TO BE CHOSEN

Native Sons and Daughters of B.C. Sponsor Appreciation Medal for Good Citizenship

The awarding of an appreciation medal to the citizen of Greater Victoria who is adjudged to uphold in the best ways the ideals of good citizenship, will again be sponsored by the Victoria Posts of the Native Sons and Native Daughters of British Columbia.

Any man or woman residing in Greater Victoria for a period longer than five years who, through devotion to duty, self-sacrifice, public service or accomplishments in art, literature, invention or science, has contributed to the upbuilding of the community, or to the comfort of his or her fellow citizens, is eligible to

Continued on Page 11, Column 3

Fish Craft Burned to Water Edge

POWELL RIVER, April 26.—The fishing craft Pacific No. 2 caught fire and burned to the water's edge at 5 a.m. today off Harwood Island. Len Keith, night clerk on the Powell wharf, saw a red glow at sea and gave the alarm. The tug Progressive, of the Powell River Company fleet, commanded by Captain Walter Anderson, went to the rescue. Two occupants of the burning craft had escaped in an open boat and were picked up later by Captain Anderson. Presumably the fire was due to an explosion of gasoline. The boat was towed to Powell River. The craft is a complete loss. The Pacific No. 2 was a seine fishing boat, bringing fish from Lund, north of Powell River.

RECEIVES YOUNG PRIESTS

VATICAN CITY, April 26.—Pope Pius today received in audience forty-nine young priests, students of the North American College, who were ordained last Christmas but remained here to complete their courses.

Gandhi Calls for Other Martyrs to Aid His Campaign

Is Prepared to Offer His Own Head for the Cause and Hopes to See Broken Heads Given to the Government—Would Have Been Pleased to See Supporter Shot Rather Than Arrested

Plans to Raid Deposit of Salt and Not Manufacture

(Associated Press)

BOMBAY, April 26.—Mahatma Gandhi announced a stronger move in his campaign of civil disobedience today, asserting he soon would lead a group to take possession of the Government salt depot at Dharasana. Previous manifestations sponsored by the Nationalist leader have centred around the manufacture of salt illegally. At the outset of his campaign he ruled out a suggestion that salt depots be raided, fearing Government authorities would fire on the invaders.

WOULD OFFER HEAD

Gandhi is prepared to offer his head for the cause, he told a crowd at Charvada, whence he had motored from Bulsar. He said he would take with him men and women, but only those who wore homespun clothes, had given up liquor and boycotted foreign cloth.

During the address he made a strong appeal for martyrs, saying he would have been glad had Ramnik Nal—his first supporter—been shot or suffered a broken head instead of having been arrested. He added that he and all his volunteers would present their broken heads to the Government.

He concluded by saying that breaking of the Salt Act alone would not bring independence, asserting that other acts would have to be violated to attain the desired end.

OTHER PARTS QUIETER

News from other parts of India showed the country more quiet than recently. Peshawar was orderly and it was said that the fierce border tribles living about the city apparently had not been stirred by disturbances in the town. But troops were on the alert, machine guns were posted at all strategic points and markets were closed.

The goldfields of Oorgaum remained a storm centre. Strikers burned several buildings today and coolies employed in the mines began a general exodus to their villages.

Two platoons of Asham Rifles have arrived at Chittagong to aid the search for the insurgents who attacked the arsenal in that town last week.

Unofficial reports said today that the insurgents had fled from the Hathazari Mountains and that guns, with some ammunition, had been seized by the troops.

HINDENBURG IS STABILIZER OF FATHERLAND

On Fifth Anniversary of Election to Presidency His Hold on People Is Secure

ESTEEMED BY FOES AND FRIENDS ALIKE

By EDGAR ANSEL MOWRER
(Copyright, 1930, by The Chicago Daily News Foreign Service.)

BERLIN, Germany, April 26.—Five years ago today Paul Von Hindenburg, at the ripe age of seventy-eight, was elected to the presidency of the German Republic. Bitterly opposed by all the elements who had made the revolution and by all who had hoped for a clean break with the German past and with the ruling class that had lost the war, Hindenburg owed his success largely to the vote of the Conservatives, and especially the women, who were hypnotized by the idol worship of which the German leader had been made the subject during the war.

Not a German Democrat but predicted disaster for the republic, or at least, for its democracy under Hindenburg's leadership. Instead of which the old man at eighty-three at least has as his only enemies the extremists at both wings of the political rainbow.

MAY SEEK HIM AGAIN

Hindenburg's success has been so great that not only are the majority of the Germans happy that his seven-year term has still two years to run, but some, partly in jest and partly seriously, are talking of a new seven-year term for the old field-marshal. Others even say that the best that could happen to Germany would be the eternal presidency of Hindenburg.

The reasons are simply two. First, in this country, literally torn by

Continued on Page 11, Column 4

STAMP DISPLAY IS VERY SUCCESSFUL

VANCOUVER, April 26. — The fourth exhibition of the British Columbia Philatelic Association, said to be the largest and most important display of stamps ever held on the Pacific Coast, was officially opened Friday afternoon by Alderman H. J. de Graves, in the Moose Hall, Burrard Street. The exhibition closed tonight with the presentation of prizes by Mrs. H. R. Storrs.

GOVERNOR AND PARTY ENJOY QUESNEL TRIP

Are Now at Prince George Where They Have Attended Several Public Functions

WAR VETERANS ARE GIVEN GREETINGS

PRINCE GEORGE, April 26. — Lord and Lady Willingdon arrived here shortly after noon Friday on an official visit, motoring up the Cariboo highway from Quesnel.

They were welcomed by Mayor Patterson and many citizens, including a good turnout of Great War veterans, with whom were Mrs. F. A. MacCallum and Mrs. A. E. Roddis, who had seen service overseas as nurses. Their Excellencies exchanged greetings with both the nurses and each of the veterans.

Following the reception a luncheon was tendered by the Board of Trade and the Women's Institute. President Alwayd, who presided, introduced the Governor-General and Mrs. J. P. Burden welcomed Their Excellencies on behalf of the members of the Women's Institute and other women of the city. Lord Willingdon delivered an interesting address on his impressions of Canada and the part it is destined to play in the Empire.

Mr. H. G. Perry, ex-M.P.P., moved the vote of thanks to His Excellency.

After the luncheon the viceregal party departed on the Governor-General's special train for Vanderhoof, from which point they will motor to Fort St. James, on Stuart Lake, the first seat of government in British Columbia. The party will return to Prince George on Sunday morning and will attend divine service at St. Michael's Church.

FROST KILLS FISH

HUMBOLDT, Sask., April 26.—Dead fish littered the shore of Lake Burton at Spring break-up this year. Many of the fish, which lay in thousands on the sand, were two and one-half feet long. Owing to the low water, caused by last year's dry Summer, the lake froze so deep that the fish were suffocated.

New Zealand Delegates Visit Vancouver

VANCOUVER, April 26.—Twelve newspaper publishers from "Down Under," and their wives, arrived in Vancouver this evening on their way to attend the Empire Press Conference in London. Several members of the party have seen Canada previously, but for the majority it is their first trip to this Dominion. Twenty-two of the visitors out of the twenty-four are from New Zealand.

For two days they have been in Victoria, enjoying magnificent weather and the unbounded hospitality of British Columbia's capital. They will spend Sunday visiting personal friends and motoring round the city.

Monday morning they will go to Powell River, guests of owners of the great paper mill there. New Zealand newspapers buy most of their newsprint from British Columbia mills and the visitors are keen to see the entire operation of turning logs into paper. On Tuesday they will return to Vancouver and on Wednesday leave for the East on a leisurely trip.

All the visitors appear to be enthusiastic advocates of intra-Empire trade. And they wish Canada to buy as much from New Zealand as New Zealand buys from Canada.

"We hope the one-sided position that now obtains will soon give way to something like a fifty-fifty exchange of products," said one of the New Zealanders.

Mr. T. C. List, of the Taranaki News, New Plymouth, has been looking up statistics to find that only one Canadian travels over New Zealand to ten from the latter Dominion who tour Canada.

"You should do better than that," said he.

Smart Pumps *By "Georgina"*

The charming pump illustrated is one of the many new Spring Georgina models and comes in the new shades of beige, with contrasting trimming, brown kid and also white kid. Moderately priced at **$10.00**

MUNDAY'S

Sayward Bldg. Better Fitting Shoes 1203 Douglas St.

TO OUR CUSTOMERS

In commemoration of the Fiftieth Anniversary of Kodak we are giving a Camera, complete with Films, to any child whose twelfth birthday falls in 1930. There are no reservations to the gift, except that no cameras will be given before May 1 or after May 31. Our supply is limited, so be sure to get yours early.

THE OWL DRUG CO., LTD.

Campbell Building, Fort and Douglas — Prescription Specialists — W. N. Bland, Mgr. Phone 135

Now that everything else about that room is FRESH AND CLEAN, you will need a new LIGHT FIXTURE. Let us help you in selecting a suitable one from our complete stock.

Ivory and Polychrome Two-Light Bedroom Fixture, Special **$1.75**

H. D. MAINWARING & CO.

615 Fort Street Phone 6011

Home of Atwater-Kent Screen-Grid Radios

Yukon Silver Foxes

Owing to the excellent results attained on Vancouver Island from the Yukon silver foxes I have previously sold there, I have now orders for a number of this same breed of foxes for early delivery this fall.

Anyone interested in purchasing some of those outstanding foxes, write me.

B. D. HOWATT, WETASKIWIN, ALBERTA

SEE!

The All-Enamel

Burbank Range

So easy to keep clean . . . so bright and attractive in the kitchen. A quality range and you can buy it on terms from ..... **$1.00** A WEEK

HATT'S

HARDWARE

1418 Douglas St. Phone 1645

Beatty Electric Washers

PHONE 8417

Come in and Look These Washers Over.

We Will Trade in Your Washers.

1609 DOUGLAS STREET

Secure Now Your Membership Ticket

(Entitles you to free admission to all morning and afternoon sessions, also to half-price admission to all evening sessions except Saturday).

for the

Victoria Musical Festival

MAY 6 - 10 INCLUSIVE

Limited Number Only

Price $1.00

At All Music Stores

"Build B.C. Payrolls"

Raised on Pacific Milk

"I would like," writes a mother, "to express the gratification that I was able to procure Pacific Milk all the time whilst raising my four children in rural British Columbia. Pacific Milk was all we had in the camp and the children thrived on it from the time they were three weeks old."

PACIFIC MILK

Factory at Abbotsford, B.C.

A Giant's Garden

CALIFORNIA'S NEAREST PLAYGROUND

The Redwood Empire

This summer, see the oldest and tallest of trees, on the way to San Francisco

Humboldt County Board of Trade

Eureka, California

Prosperity Fact on Humboldt County: This is a successful POULTRY-RAISING region. Write for details on opportunities.

KELWAY'S CELEBRATED DELPHINIUMS

Just Received—An Assortment of Seeds Comprising Splendid Varieties

PACIFIC FEED COMPANY

650 CORMORANT ST.

RAILWAY TIME TO COAST TO BE CUT

Mr. A. P. Chapman, Jr., agent here for the Chicago, Milwaukee, St. Paul and Pacific Railway, telephoned Mr. Ernest F. Marshall, city ticket agent, from Seattle yesterday the news that the railway would cut down its running time by one hour between Chicago and Seattle, starting June 1 with the Olympian.

Batchelor's Cash and Carry

THREE STORES

People's Cash ..... Yates Street

Self Service, Douglas Street; Popular, Douglas Street

Monday Specials

Finest New Zealand Butter, lb. 3 lbs.	38c / $1.12	Small White Beans, 4 lbs.	25c
Fresh Creamery Butter, lb. 3 lbs.	37c / $1.09	Alymer Pork and Beans, 2s, 2 tins	19c
Brentwood Green Beans, 2 tins	25c	Johnson's Fluid Beef, per bottle	90c
Domestic Shortening, 5-lb. tins	80c	Heinz Spaghetti in Tomato Sauce, 3 tins	27c
Eagle Brand Lobster, ½-lb. tins	35c	Pearl White Naptha 7 bars	25¢
Nice Pink Salmon, 2 large tins	25c	Braid's Tudor Tea, 1-lb. pkts.	37c

SUCCESSFUL SHOW CLOSES

Cups, Medals and Prizes Are Awarded to Winning Exhibitors by Reeve Hayward

JUDGING DISTRICT EXHIBITS EXPLAINED

The most successful Spring flower show so far identified with the Vancouver Island Horticultural Association concluded shortly before 11 o'clock last night, when, after the cups, medals and other prizes had been presented to the winners of the numerous exhibits by Reeve Hayward, of Oak Bay, the cut flowers on show for the past two days were auctioned off to the highest bidders present.

Yesterday morning, special gold, silver and bronze medals were awarded for the best exhibits in the private garden and commercial classes. Mr. R. M. Palmer, of Cobble Hill, who had a most conspicuous and well-mounted display of cut flowers, was awarded a gold medal; for flowering shrubs and trees, Layritz Nurseries were also presented with a gold medal. Brown Brothers, who displayed a tastefully-arranged grouping of greenhouse plants, received a silver medal, as did Rockhome Gardens, Limited, for its arrangement of rock and alpine plants. A silver medal was given to Messrs. Jennings & Sons for pot plants and cut flowers. For private gardens, Mr. W. F. Salsbury, of Gordon Head, was awarded a gold medal, his exhibit being in charge of his head gardener, Mr. W. Hamilton. Silver medals were won by General A. D. McRae, gardener, Mr. J. C. Daniels for narcissi exhibit, to Mrs. B. T. Rogers, gardener Mr. W. Moore, in the same section, and for a display of greenhouse plants, Mr. R. P. Butchart, gardener Mr. D. Nicol; received a silver medal, Mr. F. B. Pemberton, for his showing of cinerarias, was awarded a bronze medal.

The district exhibits provided the outstanding features of the exhibition. The Alberni Horticultural Association's exhibit was brought down on Thursday, and Dr. and Mrs. Davidson, with Mr. E. M. Whyte, worked all night to arrange it. The winning exhibit, and which was so much admired by patrons of the show, was designed by Mrs. C. J. Coultas, who, with Mr. H. Whiteoak, put it in shape for the Victoria association.

Mr. Van Zanten, the judge of the daffodil section, was disappointed in not being able to bring an exhibit to Victoria. He left Linden, Washington, with 2,000 cut narcissi and tulips in his car, successfully passed the customs and reached Vancouver, where he was forced to leave his flowers because the night boat had no accommodation for his car.

Explaining the method of judging the district exhibits, as a result of which there was some disappointment, Mr. P. R. Leighton, the secretary, explained that in 1929, the judges could not agree and gave Victoria and Cowichan a tie. To obviate a repetition this year, a different system of judging was devised. The judging was divided into sections. The exhibits were first judged for quality and variety of bulbs and flowers; second, they were judged for quality and variety of rock plants and alpines; and thirdly they were judged for quality and variety of other flowers and shrubs, allowing 100 points in each section. Then a committee of ladies, each working independently of the other, judged the exhibits for decorative effect, 200 points being allowed. The totals were then averaged, with the result that Victoria received the highest number of marks.

The judges officiating were: Daffodils, Mr. Van Zanten, Zanten Brothers, of Holland and Linden, Washington; tulips, Mr. Van Wavern, formerly of Holland, now with Seager Brothers, Linden, Washington; rock plants, Mr. H. C. Hyland Barnes, Vancouver; novices, Messrs. E. M. Straight and A. Nicol; photographs, Mr. H. H. Knight.

On Friday evening, the officials of the Vancouver Island Horticultural Association were hosts to out-of-town judges at a complimentary dinner in the Empress Hotel.

BIG AIRSHIP CAUSES STIR AT WEMBLEY

Continued from Page 1

searchlights was doused. Londoners ducked for their cellars and anti-aircraft batteries opened up and swift pursuit planes roared aloft to attack the great fishlike purveyors of death.

But today the silvery Graf Zeppelin sailed peacefully over the capital of the British Empire, and at only one place was there dissatisfaction at the presence of the ship. That was at Wembley Stadium, where a great football game was being played between Arsenal and Huddersfield.

SALUTES THE KING

As the Graf flew low and gracefully dipped her keys to the royal box containing His Majesty the King and the Duke of York, someone shouted "Get out of the light," and another cried "Don't interfere with the game," while considerable booing came from the Huddersfield rooters. The team was one goal down at the time and its supporters wanted no distraction.

FATAL GLIDER CRASH

LOS ANGELES, April 26.—Miss Bonnie Brown, twenty-five, a licensed airplane pilot, died tonight from injuries received late today when a glider she was flying crashed from an altitude of twenty fe-

B.C. Native Sons Give Warm Support To Victoria Grant

Continued from Page 1

taken by Victoria Post, No. 1, in sponsoring the appropriate marking of the diamond jubilee of the entry of British Columbia into confederation of Canadian provinces in 1871, the celebration will take place in July, 1931.

Mr. J. P. Hampton Bole, of Vancouver, was re-elected by acclamation as grand factor of the order. Other officers chosen were as follows: Mr. John Bennett, Nanaimo, grand vice-factor; Mr. J. J. Johnston, New Westminster, past grand factor; Mr. C. C. Pemberton, Victoria, grand historian; Rev. P. R. Kelly, Nanaimo, grand chaplain; Mr. T. C. Babcock, Vancouver, grand secretary; Mr. J. Ormsby Lee, Fort Langley, grand treasurer; Mr. W. C. Feedham, New Westminster, grand guide, and Mr. Robert H. Hiscocks, Victoria, grand inner sentinel.

The grand factor appointed the following Grand Post deputies: Victoria Post, No. 1, Mr. Harold McDonald; Vancouver Post, No. 2, Mr. Ernest G. Willard; Nanaimo Post, No. 3, Mr. Victor B. Harrison; New Westminster Post, No. 4, Mr. J. Lewis Sangster; Bella Coola Post, No. 8, Mr. Milo Fougner, and Fort Langley Post, No. 9, Mr. J. C. Berry.

OFFICERS INSTALLED

The officers were installed by Mr. W. H. Kinsmen, of Victoria, a past grand factor of the organization.

New Westminster was chosen as the next convention city.

The Grand Post decided that the annual convention of the order would be held in future on the first Friday and Saturday of October instead of in the Spring of the year, as has been the practice in the past, the next parley will be held in October, 1930, in the Royal City.

By resolution, enthusiastically endorsed, the Native Sons of British Columbia instructed the grand secretary to send a cable to His Majesty the King, "extending our loyal congratulations to Your Most Gracious Majesty on the twentieth anniversary of Your Majesty's reign, combined with the hope that Your Majesty may long continue to reign over us."

PROTEST NAME CHANGES

The Grand Post went on record strongly condemning any attempt to change historic or time-honored place names in British Columbia. The organization considered that changes in such names should not be made except on historic or scientific grounds and then only after the most careful consideration by persons qualified to handle such matters.

Approval was given to the policy adopted by Nanaimo Post, No. 3, in placing in the historic bastion here photographs of Native Sons of British Columbia who have achieved prominence in public service at home or abroad and photographs or articles commemorating events of interest in this province.

The Grand Post ordered that a telegram be dispatched to Mr. Hugh Gifford, manager of the Adanacs basketball team of New Westminster, extending the heartiest congratulations of the Native Sons of British Columbia upon the team capturing the Dominion championship for the second year.

Delegates from the posts of the Native Sons of British Columbia in Victoria, Nanaimo, Vancouver, New Westminster and Fort Langley were in attendance at the convention here.

MASTERS TO HAVE TRIP UP-ISLAND

Continued from Page 1

Mr. Frank Fletcher has been headmaster at Charterhouse, being formerly an assistant master of Rugby and Marlborough Colleges, subsequently becoming master of the latter.

Mr. Maurice Leonard Jacks, headmaster of Mill Hill School since 1922, was educated at Bradfield College and Balliol College, Oxford. He served in France during the Great War until wounded, and was then drafted to instructional work for army officers. After the war he was fellow and dean of Wadham College, Oxford. He took an active part in local administrative work at Oxford.

Mr. John Bell, highmaster of St. Paul's School since 1927, was educated at Balliol and Queen's Colleges, Oxford, and served as an officer in the army in Burma and India during the Great War.

Mr. George Charlewood Turner, headmaster of Marlborough College since 1926, was educated at Marlborough College and Magdalen College, Oxford, and was an assistant master at Marlborough until he was promoted headmaster.

Mr. George Robertson, headmaster of George Watson's College since 1926, was educated at Edinburgh University and Oxford University. He was associated with Grey University College, Bloemfontein, 1907-12, and headmaster at Eltham College, 1914-26.

Mr. Douglas Gordon Miller has been highmaster of Manchester Grammar School since 1924. He was educated at Glasgow Academy, Fettes College, Edinburgh University, and St. John's College, Oxford. He has been successively an instructor in English at Dartmouth Naval College, Christ College, Brecon, Uppingham School, master of Kelvinside Academy, Glasgow, and rector of Aberdeen Grammar School. He has been a crack Rugby football player and Scottish international.

FOREST FIRE SEASON BEGINS

Continued from Page 1

from Prince George office, was appointed to fill the position when Mr. Gibson left for New Brunswick to take a position in the university there. Mr. C. D. Haddon, assistant district forester at Nelson, was appointed to the position of district forester at Prince George.

In turn, the following changes were made possible by the vacancy: Mr. A. E. Parlow was transferred from Vancouver office to be district forester at Prince Rupert; Mr. R. E. Allan of the latter office went to Kamloops; Mr. L. S. Hope, of Kamloops, in turn, was transferred to Vancouver to take charge of the timber inspection office; Mr. C. C. Turnin, of Prince George, was transferred to the southern district to take charge of forest protection work there; and Mr. Sam Marling, from the head office in Victoria, went to Prince Rupert as general assistant.

Shipbuilding in Britain Suffers Lack of Orders

(Canadian Press Cable)

LONDON, April 26.—The quarter-year ending March 31 was the worst experienced in the British shipbuilding industry for several years, according to a statement released today by the Shipbuilding Employers' Federation.

During the period, half of the affiliated firms did not receive a single contract, and the orders for the cargo boats were almost negligible, according to the statement. A large proportion of the 1,614,000 tons of shipping under construction at the end of March is in the stage of completion, and prospects for the immediate future are gloomy.

WARDEN LAYS DISASTER ON AUTHORITIES

Continued from Page 1

With an expression of "heartfelt sympathy" for relatives and friends of those lost in the fire, Thomas told the investigators he had done everything humanly possible to prevent such a catastrophe.

To him it was a double tragedy, he said, for it caused more suffering outside the prison than it did within.

A few days ago many of the 4,000 prisoners in the penitentiary were clamoring for the warden's scalp. In a state of open revolt, they broke the locks on their cages in the idle house, took possession of the cages and demanded the warden's removal before they would be quieted.

Fire survivors went before the investigation committee and told its members the convicts despised Thomas. They accused him of brutality. They boldly declared they had organized a "passive resistance" campaign against him. They declared they would refuse to work or obey the orders of their guards.

INQUIRY REOPENED

Thomas remained silent through most of it, while prison officials and others under his direction calmed the unruly mob. The prisoners are in a state of "passive resistance" but they have ceased creating disturbances.

When the investigation committee closed its inquiry yesterday Thomas requested that he be permitted to tell his whole story, and the investigation was reopened for him today.

He offered several witnesses to refute the charges that he had countenanced brutality, and then launched into a full account of his administration as warden.

ITALY BUILDS MORE VESSELS FOR HER NAVY

Continued from Page 1

of the quota, the Bolzano and the Gorizia, are now under construction.

The 5,000-ton cruisers will be the first two of six allotted to Italy in this class to hit the water.

INCREASES FORCES

Through the graduation of the Avanguardisti into the Blackshirt Militia, Italy's armed forces will be raised to more than 550,000 men.

Something of a sensation has been caused by a proposal not yet carried into effect, that members of the last four classes under arms, from the classes of 1904 to 1909, will be called for regular military exercises on Sunday afternoons. If this plan is carried into effect, it means that more than 550,000 men will be given weekly military training, in addition to those actively under arms.

The Italian army regularly consists of 230,000 men in addition to the Blackshirts, who number approximately 200,000.

WILL NOT CHANGE MONCTON'S NAME

MONCTON, N.B., April 26.—Moncton City Council, which, some weeks ago decided to spell in future "Moncton," at its meeting last night unanimously passed a resolution to take the "k" out of Moncton, the opinion being expressed that the great majority of the citizens were opposed to the letter "k."

Our Big Ten-Day Clearance Sale Is Now in Full Swing

We are making room for new cars . . . so our stock of good used cars is being sacrificed to clear our floor. Take this opportunity to purchase a car . . . all sold on easy terms, and fifty gallons of gasoline and a 1930 licence go with each car.

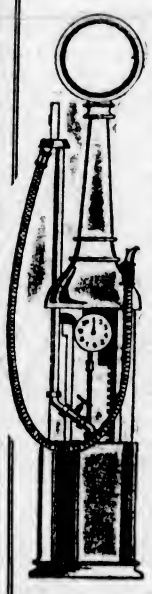

Special Values for Monday Selling

Ford Touring, 1923 model	$50	Oldsmobile Coach, 1927 model	$695
Ford Tudor Sedan, 1923 model	$95	Erskine Club Sedan, 1928 model	$750
Star Roadster, good shape	$125	Paige Coach, 1927 model	$750
Star Touring, 1925 model	$175	Paige Sedan, 1927 model (small)	$850
Dodge Touring, 1924 model	$225	Pontiac Cabriolet, 1929 model	$895
McLaughlin Touring, 1924 model, 4 cyl.	$250	Graham-Paige Sedan, 1929 model	$1095
Jewett Touring, 1924 model	$375	Graham-Paige Sedan, 1928 model (4-speed transmission)	$1175
Star Touring, 1927 model	$435	Paige 7-Passenger Sedan	$1250
Jewett Coach, 1926 model	$495	Packard Sedan, 1926 model	$1450

There's a Car for Every Purse

and remember with every car sold during this sale go 50 gallons of gasoline and a 1930 licence free.

50 Gallons of GASOLINE and 1930 License FREE!

This is the offer that we make to the buyer of these reconditioned cars. Come early while these bargains last.

Come Early Monday Morning and Have Your Choice

Eve Bros., Ltd.

Fort at Quadra Street Phone 2552

4%

On Deposits

Surplus Security $7,600,000

Subject to Government inspection without notice.

You may withdraw your money at any time.

The Huron & Erie Mortgage Corporation

"Older Than the Dominion of Canada"

1206 Government St.

H. B. HUNTER, Manager

Delicious Meats

Fresh, Juicy, Tasty and Tender

Choice Peameal Bacon, lb.	35c	Shoulder Spring Lamb, per lb.	24c
Pot Roast, per lb. 22¢ and	20c	Boneless Stew, per lb.	22c
Prime Rib Roast, per lb.	30c	Lamb Stew, per lb.	20c
Pork Leg Roast, per lb.	29c	Sausage, Beef, 2 lbs.	25c
Loin Pork, per lb.	33c	Sausage, New England Special, per lb.	30c
		Boiling Beef, per lb.	14c

FOR FRESH VEGETABLES, PHONE 2368

New England Market

750 Yates St. Opp. Dominion Hotel Phone 2366

MASON & RISCH PIANO

Chosen for Two Notable Musical Events

—recital in the Empress Hotel Ballroom Friday, May 2, by Miss MARGUERITE DEVLIN

—also for the pianoforte competitions in the VICTORIA MUSICAL FESTIVAL

We cordially invite all competitors to come in and become acquainted with this superb Mason & Risch Concert Grand Piano.

Davis & King, Limited

717 Fort St. (Jones Bldg.) Phone 711

Specially Selected Properties

Six-Room House in first-class location, requiring a little doing up. Large lot with beautiful oak trees. Price $2,250.00

An Excellent Seven-Room House in perfect condition. Hardwood floors in main rooms. Two bathrooms. Reduced—for quick sale—from $5,500 to $3,700.00

An Exceptionally Well Designed and Constructed New Stucco Bungalow. Five large rooms. Sunroom and garage. Price $5,500.00

A Splendidly Built Eight-Room House in perfect condition standing in over an acre of grounds. Beautiful gardens. Extensive views. Garage. Summer house. Price $4,500.00

Pemberton & Son

625 Fort Street Phone 348

Seafront Estate

25 ACRES—17 in pasture and garden, 8 acres park; 300 yards fine, sandy beach; sheltered, safe, warm bathing and boating. Residence has 7 rooms, oak floors, electric light and never-failing spring water under pressure. Other buildings include 4-room bungalow, barns, workshops, garages, boathouses and marine ways for large launch. Inspected and recommended by us at $18,000.00

Oak Bay

NEW STUCCO BUNGALOW—8 rooms and 2 large lots; plenty of room for tennis courts and secluded garden. Large living room, reception hall and dining room with oak floors. Garage has cement floors. Built-in bath, tiled walls. This new house is offered at a forced sale price, on terms $5,800

COLES, HOWELL & CO. Limited

638 View St. Phone 65

QUEENSWOOD offers many very attractive sites in natural surroundings with seafrontage commanding a magnificent view of Haro Straits. It is in close proximity to the centre of the city; about 15 to 20 minutes by motor. It is subdivided into parcels from 2 to 5 acres. Services, water, electric light and power and telephone.

Apply to

Swinerton & Musgrave, Ltd. **Girdwood & Co., Ltd.**

Or Any Member of the Real Estate Board

A Business Opportunity

A BARGAIN IN A PRINTING EQUIPMENT. Cost $1,252.50. Large variety of type suitable for small forms, letterheads, billheads, etc. A splendid opportunity for any man or young man (not possessing the knowledge of a printer) wanting to do a small printing business in part or full time, or could be profitably used by any printer. Has electric power and three speeds. The whole equipment is positively in first-class condition. Price, for cash, $600, or $650 on terms. Apply No. 1, 604 Fort Street, City

$600 CASH OR $650 TERMS

EMPIRE FRUIT

SPECIAL

Retailers, Grocers and Fruiterers

ARRIVED IN R.M.S. NIAGARA

First and Only Shipment—New Crop

"New Zealand" Delicious Apples

"Australian" Almeria Grapes

Excellent Flavor and Quality

Available to the Retail Trade

Western Fruit (Victoria) Limited

Wholesalers, 560 Yates Street

THE INDEPENDENT FRUIT HOUSE

OUR WINTER THEIR SUMMER

WOOD $4.00

Per Cord, C.O.D.

LEMON, GONNASON COMPANY, LTD.

Phone 77 2324 Gov't St.

Africa is warring on insect pests.

SIMPLE-LIFE MAN DIES

After eight years of the simple-life, Ernest C. Sowerbutts is dead. He gave up a good position in Manchester, England, to live in a tumble-down houseboat on the banks of the Newtown River, Isle of Wight, where he was found dead recently. Death apparently was caused by a heart attack. Local children called him "the Crusoe of the Creek."

MEN DIRECTING FAMED SCHOOLS TO SPEAK HERE

Headmasters of Charterhouse and Manchester Will Address Canadian Club

KIWANIS LUNCHEON SET FOR TUESDAY

CLUB CALENDAR

MONDAY — Canadian Club and Gyro Club, Empress Hotel, luncheon, 12 o'clock noon.

TUESDAY—Kiwanis Club, Empress Hotel, luncheon, 12:10 p.m.

TUESDAY—Round Table, Empress Hotel, dinner, 6:15 p.m.

WEDNESDAY—Kumtuks Club Literary Circle, clubrooms, 8 p.m.

THURSDAY—Rotary Club, Empress Hotel, luncheon, 12:10 p.m.

THURSDAY — Y.W.C.A., Shrine Auditorium, tea, 4 to 6 p.m.

THURSDAY—Kumtuks Swimming Club, Crystal Garden, 5:30 p.m.

Headmasters of a number of well known schools in England and Scotland, who are touring Canada in a party, will arrive in Victoria this morning and will be guests of the Canadian Club at a luncheon in the Empress Hotel tomorrow at noon. Addresses will be given at the luncheon by Mr. D. G. Miller and Mr. Frank Fletcher. The Gyro Club has canceled its usual Monday luncheon and is combining with the Canadian Club for this event.

Mr. Miller, headmaster of the Manchester Grammar School, will be the first speaker, and will be followed by Mr. Fletcher, headmaster of Charterhouse. "Freedom and Tradition in the English School," will be discussed.

KIWANIS ACTIVITIES

For the Kiwanis Club this week is known as "United States-Canada Week," and local members, at a luncheon in the Empress Hotel on Tuesday, are to hear Mr. C. S. Harley, of Seattle. It is expected that members of the cast of the University Players will attend the luncheon.

The Kiwanis Club will have a table at the Y.W.C.A. tea, which, all concerned are reminded, will be held in the Shrine Auditorium on Thursday, from 4 o'clock to 6 o'clock in the afternoon.

OTHER EVENTS

On Tuesday evening the Knights of the Round Table will be offered a programme by Major Watt, who will talk on "The Structure of Musical Compositions," with illustrations on the piano. Colonel McGugan will officiate as toastmaster, while Major Kirkpatrick Crockett will lead the headline discussion. The meeting will be held as usual in the Empress Hotel at 6:15 o'clock.

Captain William Bell, C.P.R. purchasing agent here, will address the Rotary Club at its luncheon in the hotel on Thursday. He will speak on transportation. The orchestra will assist in the programme.

The Kumtuks Club Literary Circle will meet at the clubrooms Wednesday evening at 8 o'clock for their regular discussion and the swimming club will hold its regular practice at the Crystal Garden on Thursday evening at 5:30.

ORIGIN OF SOLAR SYSTEM CONSIDERED

Astronomical Society Will Discuss Subject From Four Theoretical Viewpoints

"The Origin of the Solar System" is the hubject to be discussed at the April meeting of the Astronomical Society, to be held on Tuesday evening at the Girls' Central School.

The question of how the earth and the other planets of the solar system came into being is an interesting one, and good astronomical theories concerning it have changed greatly during recent years. At Tuesday's meeting different aspects of the subject will be presented by four members of the society. Mr. R. W. Hunter will take up the nebular hypothesis, originated by Swedenborg and Kant and later put in scientific form by Laplace. Mr. P. H. Hughes will discuss the planetesimal hypothesis of Chamberlin and Moulton. The newer theory, that the planets are the result of a dynamic encounter between the sun and a neighboring star, will be summarized by Mr. R. O. Redman of the Dominion Astrophysical Observatory staff. Mr. James Duff will give an account of the satellites of the planets.

The subject of this meeting is of considerable interest in connection with the planet recently discovered at the Lowell Observatory, and a brief account of the discovery of the new planet will be included in the programme.

Victoria Baggage Company

H.M. Mail Contractors

OUR SPECIALTY

Furniture Moved, Crated and Shipped

Pool Cars for Prairies and All Points East

We Can Save You Time and Money. Largest Vans in the City.

Phones 2505 and 2506

510 Fort Street

To Represent Victoria at Consecration

REV. ANSELM B. WOOD

Rector of St. Joseph's, Esquimalt, who will leave today for the East to attend the consecration of Rev. Gerald Murray as Bishop of Victoria.

WILL ATTEND CONSECRATION

Rev. Father Wood Will Leave Today for East as Official Representative of Victoria Diocese

INSTALLATION HERE NEXT MONTH

Rev. Father Anselm B. Wood, rector of St. Joseph's Church, Esquimalt, will leave tonight for Eastern Canada, and on May 7, as official representative of Mgr. Leterme, administrator of the Diocese of Victoria, he will attend the consecration of Rev. Gerald Murray as Bishop of Victoria in succession to the Rt. Rev. Thomas O'Donnell, who was translated to Halifax, N.S., some months ago. The consecration ceremony will take place at St. Ann's Church, Toronto, the officiant to be the Apostolic Delegate, assisted by Bishop Deschamp, of Montreal. The sermon will be preached by Archbishop McNeill, of Toronto, formerly Archbishop of Vancouver.

The Bishop-Elect of Victoria, who is head of the Redemptorist Order in Canada, will be installed in his cathedral church of St. Andrew's, Victoria, probably some time during May.

Father Wood has been invited by His Grace the Most Rev. Henry Joseph O'Leary, D.D., Archbishop of Edmonton, to the episcopal consecration of His Grace the Most Rev. James Charles McGuigan, D.D., Archbishop-Elect of Regina, which is to take place in St. Joseph's Cathedral, Edmonton, on Thursday, May 15, at 9:30 a.m.

The appointment of the new archbishop is remarkable in the fact that he is only thirty-six years old and has been a priest only for twelve years. Also, this is the first time a Western priest has been appointed an archbishop, and it is perhaps because of his singular abilities as a linguist in an archbishopric which includes a great population of European nationals that he was selected for the position. Born in Prince Edward Island, Bishop McGuigan was secretary to Archbishop O'Leary for some time before he became president of the Catholic College and University of Alberta at Edmonton, this being at the time of its foundation. His advancement was very rapid, but, to those who were associated with him in any way it was not expected, as his scholarly attainments were widely recognized.

Two More Charges in Wallis' Series Laid

Two more persons were joined with Stanley E. Wallis in charges of conspiracy to defraud, and presented in the city police court, yesterday, before Magistrate George Jay.

D. J. McKenzie was charged in connection with an agreement of sale dated August 27, 1929, and discounted by James Foreman for $2,900; and David Scott, in connection with a similar agreement dated December 30, 1929, discounted by Douglas, Mackay & Company for $1,200. Both were remanded until May 2, with a further remand probable.

Mr. W. H. M. Haldane appeared for McKenzie, and Mr. Stuart Henderson for Scott. Bail was allowed in each case in the sum of $3,000 with two sureties.

ESTATES PROBATED

Estates probated in Supreme Court during the past week, and the values at which they were sworn are as follows:

Henry Rivers, late of Victoria, who died on March 21, 1930; estate, $5,206.

Sarah Dean, late of Salt Spring Island, who died on September 20, 1929; estate, $3,400.

John Cameron Murphy, late of Vancouver, who died on February 11, 1930; estate, $11,465.

Mary Ann Cork, late of Nanaimo, who died on November 19, 1929; estate, $1,569.

Ralph Kirkup, late of Armstrong, who died on active service in France on October 13, 1918; estate, $10,000.

Francis Henry Campbell, otherwise known as Frank Campbell, late of Prospect Lake, who died at Victoria on September 2, 1929; estate, $3,554.

Sentence Suspended

When H. W. Burnett appeared for sentence in the city police court, yesterday, on a charge of obtaining money by false pretences, Mr. H. A. Beckwith, who appeared for the accused, addressed the court, asking for suspended sentence. Magistrate George Jay said that there were extenuating circumstances in this case and that suspended sentence would be proper.

INTERNATIONAL KIWANIS MEET SET FOR JUNE

Over 6,000 Kiwanians of Canada and the United States Will Gather in Atlantic City

WELFARE OF YOUTH TO BE DISCUSSED

The behavior and welfare of the youth of North America will be examined through the research microscope in Atlantic City, New Jersey, from June 29 to July 3, when 6,000 men from 1,851 communities in Canada and the United States will be in attendance at the fourteenth annual convention of Kiwanis International.

Child welfare, juvenile delinquency, and vocational guidance are three subjects which will be discussed by Kiwanians after a year's work has been accomplished by the 102,000 members of the organization.

In vocational guidance and placement, there are 683 Kiwanis Clubs at work. General boys' work has engaged 401 more clubs, and over 500 others are sponsoring Boy Scout and Girl Scout troops.

A preliminary survey in juvenile delinquency shows Kiwanians working with juvenile court judges for giving personal counsel and help to offenders on parole. Most of the youths are between the ages of twelve and fifteen years, this survey reveals. A number of other clubs have taken the responsibility of caring for men discharged from penal institutions. Work is secured for them, and their families are aided.

An effort is being made to secure Hon. Herbert Hoover, President of the United States, for the convention in June.

The convention will bring together men actively interested in underprivileged children, citizenship, education, immigration, health, delinquency, juvenile court work, community life problems, and urban-rural relations work.

Due to fifteen years of social and civic research work, accomplishing more than 30,000 individual activities every year, Kiwanis will stress at all the sociological sessions the need for more study by adults of the current issues in public affairs.

TORONTO FURORE OVER SALARIES

Tension at City Hall Is at High Stage and Sensations Regarded as Likely Soon

TORONTO, April 26. — Civic politics reached a new stage yesterday with the granting of an injunction by Mr. Justice Raney, restraining the city of Toronto from paying any increases in salary to the older men until May 5. The interim injunction was granted with the consent of Mr. G. R. Geary, K.C., corporation counsel, on an application made by Mr. Irving E. Robertson, as a ratepayer, through Mr. J. M. Bullen.

The tension in the City Hall situation has reached a high stage. At the special meeting of the city council, to be held Monday, sensational developments are looked for, councillors, comptrollers and mayor having issued conflicting statements as to the origin of the so-called "salary-grab."

It was learned tonight that Alderman Joe Wright, Sr., would move for the resignation of the council at Monday's meeting.

Widow Begins Action For $40,000 Damages

An action has been entered in the Supreme Court by Mrs. Marjorie Price, widow of the late Andrew Frederick Price, against the B.C. Motor Transport Company, Limited, claiming $40,000 damages for the death of her husband in an automobile collision at the Connaught bridge in Vancouver last September, Mr. P. J. Sinnott is acting for the plaintiff.

THE COLONIST IN NEW YORK

The Colonist is delivered to the principal New York hotels, on order only, by the Long Acre Newspaper Delivery. Order may be given to the Mail Clerk of your hotel or telephone to Longacre, 4649.

Roasted, ground and packed in 1-lb. and ½-lb. packets, daily in Victoria. Guaranteed best quality.

Grocers Sell It

AMPHION HALL

A Perfect Palace—739 Yates St.

Comfortable, strictly high-class, homey rooms for entertainments of all kinds. Oak floor, 44 x 80, for dancing, and grand piano for musicales. Four hundred chairs, thirty card tables and plenty of heat for card parties. Large kitchen, silver, dishes and tables for select dinners. Fine elevator. Carpet for floor for large lectures.

Rents From $12.50 Up.

We do all cleaning. Man always in attendance. For appointment see

The Griffith Company

Arcade Bldg. Phone 1580

For Those Who Like the Best—

With the Charm of the French ... the Smart Tailoring of the English ... the Practical Economics of the Americans

Exclusive with

Angus Campbell & Co., Ltd.

1008-10 GOVERNMENT STREET

Electrical Aids to Health

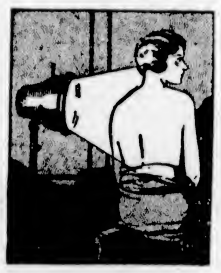

Enjoy the Tonic Effect of Electric Sunlight

When nerves are on edge from workday strain—body tired from workday grind—at times like this what wouldn't you give to experience utter relaxation—a refreshing, lasting toning-up of the whole system.

The Electric Sun Lamp And the Electric Stimulator

provide just the relaxation and helpful stimulation you need.

These appliances are now being displayed and demonstrated at our Douglas Street Showrooms.

Come in and let us demonstrate these health aids to you.

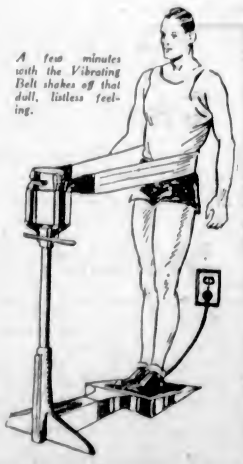

A few minutes with the Vibrating Belt shakes off that dull, listless feeling.

B.C. Electric

Douglas St. Phone 123

BROKERS WIN CASE

WINNIPEG, April 26. — Costs were assessed against Jane Hole in County Court yesterday, when her suit for $1,050 against Anderson Preen & Company, brokers, was dismissed. Judge L. St. G. Stubbs found that the company had acted straightforwardly in holding up 4,500 shares of Central Manitoba Mines—including 600 shares held as collateral—until a debt on a closed-out account was paid.

New South Wales, Australia, is considering salary reductions of Parliament and Government officials.

The Daily Colonist

Established 1858.

The Colonist Printing and Publishing Company, Limited Liability.

J. L. Tait, Business Manager

Subscription Rates by Carrier and by Mail in Districts Contiguous to Victoria, Served by Colonist City Carriers:

Yearly	$12.00
Monthly	1.00

All subscription rates payable in advance. Mail subscribers are requested to make all remittances direct to The Daily Colonist.

Subscribers in ordering change of address should be particular to give both old and new address.

Subscription Rates by Mail:

To Canada, Great Britain, the United States and Mexico, except districts as above:

Yearly	$6.00
Half-Yearly	3.00
Quarterly	1.50

Sunday, April 27, 1930

PUBLIC SCHOOL HEADMASTERS

There are many British Public School boys living in Victoria and probably even more of them living in various parts of Vancouver Island. Perhaps it would not be an exaggeration to say that there are more of the Old Bays scattered about this immediate neighborhood in proportion to the population than there are settled in any other part of Canada. The climate attracts them and the natural opportunities for sport hold them. The climate is the climate of England and the sports are the sports they loved in the old home land.

There are seventeen headmasters of the British Public Schools visiting Victoria today. They have crossed the ocean for the purpose of spying out this new land of promise and comparing the business opportunities it affords to the graduates of their schools with the business opportunities offered at home and in other parts of the world.

The old boys of the Public Schools, notwithstanding the advantages and the privileges attending their education, are probably not materially different in sentiment from the Old Boys of other schools who graduated into the school of life (which after all is the school which gives a complete education). So they will remember a time when they were summoned before the austere and dignified Head, and probably none of them have forgotten their feelings after the dreaded interview. They cannot all go to the new Head, so the new Head has come to them. All the Old Boys will gather together, meet the headmasters, talk about the old schools, the old boys and the old masters, and that will be almost like going home again, visiting the old scenes and holding communion with the old friends and companions of the joyous and care-free days of long, long ago, or of yesterday, as the case may be.

We have noticed that one of the heads has considered it his luty to say a word or two in defence of the Public School system of the Old Land. That system may not be perfect, but if the merits of institutions are established by results, the Public School system of Great Britain needs no justification from the mouths of its friends. Its graduates may not literally have won the Battle of Waterloo, but it was the spirit instilled in the schools and the discipline inculcated in the schools, the abstract quality known as character, which won the Battle of Waterloo and many succeeding battles, and laid the foundations of the British Empire.

The British Public Schools of the present day may be representative of an old social order, but their graduates may find opportunities for patriotic service under the new social order. Arnold of Rugby is but a memory and his work a tradition, but "his soul goes marching on." The Colonist, which is also an old institution in this new land, and we believe in some modest respects an educational institution, claims the great privilege of joining the old boys of other Public Schools in their welcome to the Headmasters of the British Public Schools now visiting Victoria.

FALSE AND TRUE WITNESSES

Sir Henry Drayton, chief of the Ontario Liquor Control Board, has been telling the dries and the wets in Washington, D.C., that under the new anti-smuggling law there will be no more smuggling of liquor from Canada to the United States, but he did not tell them that the new law would drain the United States dry. Nothing the United States or Canada can do will repeal the ancient law, as ancient as the human race, the law of supply and demand. The demand will persist, and it will be supplied. If liquor cannot be imported, it can be made by chemical processes which prohibition has made familiar to even the least enterprising bootlegger. The police authorities of Washington admit that there are three thousand synthetic distilleries and purveying joints in that city. Official Prohibition has not extinguished the Congressional appetite for strong drink. The Senator or Congressman who sits in long sessions and talks incessantly about the tariff and other things needs something to stimulate his imagination and "wet his whistle," for long debates are exhausting to both mind and body.

Sir Henry went to Washington at the request of the Premier of Ontario, who had been asked to go there for the purpose of replying to some absurd statements made by a certain former Premier of the Province, Mr. E. C. Drury, during whose brief term of office such a mess was made of the affairs of the province. Mr. Drury told Washington that Canada under liquor control was becoming almost as demoralised as Ontario had been under his administration.

Hon. Howard Ferguson courteously declined the invitation of Washington for two reasons. One reason was that the statements of Mr. Drury were not worthy of serious attention. The other reason was that as the leader of the Government of another country he did not desire to become involved in the political affairs of the United States. But Mr. Ferguson suggested that if Washington wanted to hear the truth about the effects of Government liquor control in Ontario, Sir Henry Drayton was the man who could tell them all about it. The truth as it appeared to the best qualified authority on the subject was that the condition in Ontario from the point of view of both temperance and morality was much better under liquor control than it had been under Prohibition. But Sir Henry declined to say anything on the subject of Prohibition in the United States or to give any advice to Washington on the perplexing matter of the merits or the defects of the Prohibition system.

STRAWS IN THE POLITICAL WIND

There is an old saying that flying straws are a sure indication of the direction of the wind. There are straws flying through the atmosphere in Canada which are almost a sure indication of the direction of the political wind. The wind in Canada is blowing strongly in the direction of a general election. There will be a whole stack of straws blowing through the air after Mr. Dunning has delivered his Budget Speech. The Finance Minister will of course blow the mightiest blast; but in the meantime little straws are being blown into the prevailing wind by lesser authorities.

The Finance Minister will deal with specific matters, such as the attitude of the Government towards the hostile tariff of the United States and freer trade relations with Great Britain and other Dominions of the Empire. The lesser authorities will deal with general matters, such as collaboration with the United States in construction of the St. Lawrence waterway.

One of the lesser authorities has been making a preliminary election speech in Ontario, and in the course of that speech he declared that a great waterway policy would sweep the provinces in the East and in the West as far as the Rocky Mountains and re-establish the King Government securely in power. The champion of the Government's policies said that the great waterway project would have been under way long ago but for the opposition of forces in Ontario and Quebec hostile to Mr. King. The answer to that declaration is that the President of the United States has stated more than once that the only reason for delay in the construction of the St. Lawrence waterway was the apathy of the Canadian Government. The reason for the apathy of the Canadian Government was the hostility of Quebec, for whatever Quebec says is the policy of the Government.

If the construction of the St. Lawrence waterway would be a good thing in the general interests of Canada, that undertaking might have been sanctioned by the Government and in progress at the present time. But deepening the great waterway, in the estimation of the Government, was not a good thing or a bad thing, not a right thing or a wrong thing, to be dealt with immediately. It was merely a matter of political expediency, to be dangled before the electorate in the event of a general election. The King Government has no fixed policy on any matter of great public importance. The policy of the Premier is "wait and see." It is a passive policy of waiting for something to turn up, while what Canada needs is a Premier with an active policy of turning something up.

SEA SUPREMACY

Within a few months a British yacht will sail across the Atlantic Ocean and try to lift the America's Cup, the much coveted possession of the club on whose books is registered the name of the fastest sailing-ship in the world. The prospects of the last of the Shamrocks is not bright, for the British yacht is not one of a family of quadruplets, from which the swiftest sailer will be selected to defend the trophy. Therefore the challenger will be lucky if she wins.

Within three or four years another race for supremacy upon the seas will take place. It will not be a contest between sails, but a test of engineering skill and science applied with modern mathematical accuracy. British engineers have been the leaders in the applied mechanical science of shipbuilding for many years. Not until the present year was British supremacy successfully challenged, and the successful challengers were the apt pupils of the old masters. For many years the pertinacious, resourceful and ambitious Germans have been trying to build steamships bigger and faster than any British ships. The Germans failed repeatedly, but they tried and tried and tried again until finally they succeeded. They have at last beaten the aged Mauretania, which, notwithstanding her burden of years, is almost as fast as on the day she underwent her trials.

The Cunard Line, which has a long record of service in the matters of speed and safety, has announced its intention of constructing a ship which will be both large and fast, probably the largest in the world and the fastest in the world. As shipbuilding in Britain is an exact science, the chances are that in about four years there will be a notable addition to the British mercantile fleet and that the blue ribbon of the Atlantic will be transferred from the masthead of the Bremen or her even fleeter sister and float in a place where it will feel more at home.

I work as if I never were to die, but I live as if I were to die tomorrow.—Jacques Andre Emery.

A man used to vicissitudes is not easily dejected.—Dr. Samuel Johnson.

We are never so happy or so unhappy as we suppose. —La Rochefoucauld.

The Weather

Meteorological Office, Victoria, at 8 p.m., April 26, 1930.

PRECIPITATION AND TEMPERATURES

	Rain	Max	Min.
Victoria	.03	49	57
Vancouver	.18	50	56
Kamloops	.02	42	70
Prince George	--	30	74
Estevan Point	.06	48	56
Prince Rupert	.02	46	56
Atlin	--	38	54
Dawson	--	20	46
Seattle	.18	52	60
Portland	.02	52	64
San Francisco	.01	54	64
Spokane	.06	48	64
Los Angeles	--	54	70
Penticton	--	38	73
Vernon	--	37	65
Grand Forks	--	27	63
Nelson	--	36	63
Kaslo	--	36	55
Cranbrook	--	29	65
Calgary	--	34	64
Edmonton	--	36	54
Swift Current	trace	40	64
Prince Albert	--	40	64
Qu'Appelle	--	36	44
Winnipeg	--	36	58

FORECASTS

Victoria and Vicinity—Fresh to strong east and south winds; unsettled and mild, with rain.

Vancouver and Vicinity—Increasing east and south winds; unsettled and mild, with rain.

SATURDAY

Maximum	57
Minimum	49
Average	53
Minimum on grass	47

General state of weather, raining. Bright sunshine, 1 hour 24 minutes. Rain, .03 inch.

5 P.M. WEATHER REPORTS

Victoria—Barometer, 29.74; wind, S.E., 12 miles; raining.

Vancouver—Barometer, 29.74; wind, E., 8 miles; fair.

Kamloops—Barometer, 29.52; wind, S.E., 8 miles; raining.

Prince George—Barometer, 29.52; wind, N., 4 miles; fair.

Prince Rupert—Barometer, 29.62; wind, S.E., 4 miles; raining.

Estevan Point—Barometer, 29.62; wind, S.E., 16 miles; cloudy.

Tatoosh—Barometer, 29.70; wind, E., 20 miles; raining.

Portland—Barometer, 29.80; wind, S.W., 6 miles; cloudy.

Seattle—Barometer, 29.70; wind, W., 12 miles; fair.

San Francisco—Barometer, 30.02; wind, W., 14 miles; cloudy.

Letters to the Editor

No letter to the Editor will be inserted except over the proper signature and address of the writer. This rule admits of no exceptions.

ABOLITION OF VIVISECTION

Sir,—Two significant items have appeared in the public press of April 24 and 25 respectively. One was from Italy, and stated that on the proposal of Premier Mussolini the Council of Ministers has approved a bill limiting vivisection to strictly indispensable cases, all of which are to be under state control.

The item from Germany says that through the efforts of humane societies, vivisection is to be strictly limited to university professors; it is to be done in the most humane way possible and always under anaesthetics. A year or so ago a number of German doctors called upon their colleagues in any part of the world to band together and oppose vivisection of animals.

While we must approve this concession to growing public sentiment, we must, however, point out that in the opinion of many leading scientists and medical men, vivisection is entirely unnecessary. There is in many opinions no such thing as an "indispensable case."

Every year a petition for a bill is introduced into the British House of Commons for the total abolition of vivisection. This year a petition of 102,806 names was presented by Lieutenant-Commander Hon. J. M. Kenworthy, M.P.

The federated antivivisection societies in Canada are now preparing petitions for the total abolition of vivisection, to go to the Federal House. These petition forms are already in circulation, and among other things, request that medical colleges and hospitals shall confine their channels of education to textbooks, bedside clinics and lawful dissection of the dead. Experimentation on any living human being or animal would, in this event, constitute a criminal offence. The inroads of vivisection have roused public opinion to such an increasing extent that similar efforts are being made throughout the so-called "civilized world."

DORA KITTO,
Hon. Sec, Canadian Antivivisection Society.
315 Sayward Building, Victoria, B.C., April 26, 1930.

A VETERAN'S PLEA

Sir,—I should like to speak on the loss to the family of Tiny Willie Burns, two years and three months old, who was found drowned quite a distance from his home. I, the father of the child, went overseas with the Princess Patricia's Canadian Light Infantry, and was decorated on the field.

My service in France was three years and two months, returning to Canada physically broken in health, having five children, ages ranging from seven and a half years down to four months old, and my pension not nearly enough to keep them in home comforts. My wife was forced to go out to work a few hours a day in order to keep down the increasing bills, which were accumulating daily for rents, milk, fuel, etc.

I have been out of work for the last six months with the exception of a few days. The loss of the little one has taken effect upon me, so that I have been admitted to St. Joseph's Hospital in a nervous condition.

The case might have been the same had the mother been at home, and again it might have been different, but the hard part comes when a man who has given his best has to see the day when his wife has to go out and take the role of the bread winner, through the pensioner being out of employment, through no fault of his own.

I feel there are numerous cases of this kind among returned men, which seems to me most deserving.

I will always remember Premier Borden's speech to the troops when he visited France. His words were: "In the event of any of you being spared through this terrible war and returning to Canada, Canada will see to it that none of you men will ever want through lack of employment!"

Has that promise been fulfilled?

We of the pension world are subjected to similar conditions to the one I have stated above and I sincerely hope that such things are rectified in the near future.

THOMAS BURNS, M.M.
St. Joseph's Hospital, Victoria, B.C., April 24, 1930. Home address: 348 Michigan Street, Victoria, B.C.

SEAMEN'S INSTITUTE

Sir,—It is not commonly known that this institute is the property of Victoria and is now entirely self-supporting, although still affiliated with the British Sailors' Society, they only give a small grant for the Christmas dinner. Two years ago the chief secretary and Admiral Beren came over and expressed great satisfaction with all arrangements, but withdrew the grant. I do not quarrel with this, as to me the duty on the doorstep should come first, and Victoria should support her Seamen's Institute or cease to claim to be a port.

We are going to have a tag day on Saturday, May 3, and if everyone in Victoria gave 10 cents we should be on "easy street." We are much indebted to the C.P.R. for having entertainments on board their cross-channel steamers, but it is obvious they cannot bear the whole burden.

Surely doing your duty to your fellow man and to the city we are all so proud of is worth more than 10 cents.

ALICE THOMSON.
President, Ladies' Guild for Sailors, Glenshiel Hotel, Victoria, B.C., April 24, 1930.

ADVICE TO LAWYERS, FREE

Sir,—In regard to the legal profession, which has its champions as well as its critics, I would like to point out that there are lawyers and lawyers. I had a little experience some time ago which impressed this fact forcibly upon my mind. I went to five different lawyers in connection with a case in which I was the unsuspecting victim of what I regarded as an unprincipled transaction, and none of them would touch it. Whether it was because they thought my case was hopeless or because I had no funds I don't know. The sixth one was different. He took my case up conscientiously and diligently and his efforts were successful in my favor.

To our lawyers I would like to give this advice—for which I make no charge:

If a client knocks at your door, and he turns out to be a laboring man, who is down and out and destitute, having had all his life possessions taken away from him at the hands of unscrupulous persons, do not, I plead, turn him down, and admit defeat without effort, just because he has not got the money. When you do that, you are only protecting crime, and encouraging youth to lose confidence in and respect for the law. Also do not "pass the buck" to him—to go and see so-and-so, you never know how many others he has seen, who also have "passed the buck" to come and see you. Rather assist him by doing the best you can or help him to get a lawyer that can assist him. If you are in business for the public, then do business for the public. If you are too busy, or have not the means to finance the case of, say a poor laborer, or if you are afraid to take the chance, then at least tell him so, and not keep him guessing. If I had everything in black and white, and all fixed up as many of you claimed I should, then I would not have needed a lawyer to battle for my rights.

H. H. THORNTON.
293 Denman Street, Craigflower P.O., April 26, 1930.

SEYMOUR NARROWS' AUTOMOBILE ROAD

Sir,—A step in the right direction is now being carried out by the Government in the construction of the road north of Campbell River. The work is opening up a very fine part of the Island, and it is earnestly to be hoped that before long tourists will be able to reach Seymour Narrows, forming an important link in the future main route leading to the Mainland later by modern suspension bridges, which taken together is of vast advantage to the development of Vancouver Island. It is an undertaking that should appeal to all who in any way are interested in the growth and general prosperity of this Island, that contains thousands of acres of the very best of land, capable of maintaining ten times the population we at present have. Unfortunately there are certain causes that are retarding the growth of this otherwise much favored spot.

The want of a Northern outlet, forming a Southern outlet for the Peace, is the chief reason which must be overcome by linking up the Island to the Mainland by way of Seymour Narrows. To accomplish this so much to be desired object ample Government aid must be forthcoming, so as to encourage those who will undertake the work. It is due to the residents on this Island that every assistance should be given, and will be granted if the people get behind the effort and give proper support and encouragement to the Government to extend assistance to this important undertaking, which will bring prosperity to Vancouver Island far greater than any other effort that can possibly be put forth.

R. T. WILLIAMS.
934 View Street, Victoria, B.C., April 25, 1930.

NEWS OF MARKETS

Sir,—The markets branch of the Department of Agriculture, Victoria, hopes to inaugurate a system of collecting marketing news by traveling representatives in the prairie provinces and British Columbia. These officials will supervise the gathering of market quotations, report on the condition of markets and the arrival of British Columbia farm products. This information from the different points will be forwarded to Victoria, by wire, etc., and compiled, mimeographed and mailed to the various papers throughout the province, on Monday and Friday of each week.

As this is the only means by which market news will be available to the growers and shippers, we believe you will find it will make an immediate appeal to your readers.

W. WALLACE DUNCAN.
Director of Markets, Department of Agriculture, Victoria, B.C., April 25, 1930.

SIGNING OF PACT

Sir,—On Tuesday, April 22, 1930, the Naval Pact was signed, three nations participating in this conference, namely: Great Britain, the United States, and Japan, who have agreed upon the extent of reduction of their navies, in the building of ships, and armament till the year 1936; but the two other participants of the parley have not been so fortunate in coming to an agreement with the other nations.

Although the outcome of this gathering of nations might not have brought about all the results that may have been expected of it, we must remember that anything worthwhile cannot be accomplished fully overnight.

The chief results of the conference may be summed up in the following words: It has drawn the bonds of friendship more securely than ever before between Great Britain, the United States, and the Nipponese Empire; it has instilled into these three great races of the world an enlightenment to know and understand each others' wants and difficulties more clearly; and, in itself, is a victory. It is a step that has been accomplished toward that great event, world peace which all sincere nations are striving for, notwithstanding how long the time or how great the sacrifice may be.

DESMOND McKENZIE.
1147 Fort Street, Victoria, B.C., April 25, 1930.

SALT SPRING FERRY

Sir,—I notice in the press that contracts are being let for termini of the proposed ferry service between Salt Spring Island and Saanich Peninsula, and that these terminl are, respectively, Fulford Harbor and Swartz Bay. May I venture a suggestion and, perhaps, a gentle protest against the location of the Salt Spring terminus? I have the less temerity in doing so because, as you may recall, I happen to have originated the idea of ferry communication and to be the parent of this movement, and also to be at least the godfather of the Mill Bay ferry, which has proved a great convenience.

The suggestion I make is that the logical terminus on Salt Spring Island is at Isabella Point, which is approximately at the south end of the Island, and at the shortest distance from our Mainland. The only occasion and object of a ferry is to overcome the obstacle of the water channel between the two lands. No one would dream of a motor car ferry between, say, Victoria and Sidney. Obviously a good road and the motor car is the desideratum. Speedy communication is the prime factor. So why route the ferry all the way past Isabella Point and up the miles in length of Fulford Harbor, wasting in every trip time enough for a motor car to land at the Point and arrive at Ganges or the very north end of Salt Spring? There is a perfectly good road with easy enough gradient at present laid all the way from Fulford to the Point, and it is no trick to convert this into a standard surfaced road such as we made on Salt Spring between the Valley and the harbor at Ganges.

M. B. JACKSON.
Victoria, B.C., April 25, 1930.

UP-ISLAND HIGHWAY

Sir,—Why do we need the Seymour Narrows bridge and direct connection with the Mainland?

Many of our Island citizens are no doubt pondering the above question, and perhaps a small minority have shelved the question in their minds as not being important. As a plain citizen and neighbor, I speak frankly and earnestly, insisting that the matter is a most important one and should call for our whole endeavors for its accomplishment as soon as possible. I will try to show in a few words one or two main reasons why we need the Seymour Narrows, Bute Inlet, Homathco Pass road.

In the first place it is absolutely conceded that main highways to definite growing points, bringing about full development of the country through which they pass and cutting out mileage as regards detours, are necessary in these days of rapid motor and rail transportation. One or two hundred miles may not appear much to the average motorist, for today we most often hear distances spoken of in thousands of miles, but the majority of motorists, whether business men or tourist, would rather take the route which does not repeat itself. Our motoring visitor to Vancouver Island often asks the question: "How far can I go up the Island on a main highway?"

Our present route necessitates a doubling back on their tracks to some extent, whereas with the Seymour Narrows route they could take in a new wonderland of fine country direct to the Peace River country and also link up with the main highways east, north and south. Such a road will connect with the much discussed Alaskan highway and the transcontinental highway of our Dominion.

Judging from the standpoint alone of the future development of the Peace River country, it is absolutely necessary that this road be built if we are to march with these progressive days of quick transportation.

History shows us very plainly that one of the most important legacies left us by that early engineering people, the Romans, was good, well-built main highways and we find that the majority of the trunk roads radiating from Rome to many points of Europe and Great Britain are the main highways of commerce today.

When we consider that Victoria and Vancouver Island are among the earliest settled spots of the Pacific Coast, and when we realize that the Seymour Narrows route has been neglected over that long period, we cannot honestly say we have advanced greatly when we consider the availability of our present modernized mechanical road-building equipment—steam shovels, graders, dynamite, etc.

On the North American Continent generally it is true we have advanced enormously in the building of fine highways, entirely due to mechanical mass construction, and today many of our foremost civil engineers are spending all their thought and energy in devising, routing, building and perfecting the main arterial highways of their respective countries. It is proved beyond cavil that good, direct highways are an economic asset to a country, and as such a direct benefit to every citizen in that country.

A point very often lost sight of in any of these large contracts of a public nature, is the tangible asset to the country in taking care of the employment and unemployment question. An employed man, single or married, is paying back to the country's welfare when employed on such a main highway, more than any other job, owing to said highway bringing quicker and better business facilities, development, etc., to the country through which it passes.

And if again such a highway has advantages also from a scenic standpoint, it is safe to say that it will command its full usage, for main highway motor traffic is increasing enormously year by year, and like many of the old Roman roads will still be paying dividends to the country centuries hence. That is why I say let us get busy on this road as soon as possible and show we have the spirit of progressiveness toward the present and future generations.

Seems to me good main highways are much like churches, but, somewhat better, for they both point to happiness and peace, whereas roads, good ones, are silent workers for man, woman and child twenty-four hours per day and conducive to the welfare of every one irrespective of creed, nationality or status. From its position geographically, its adaptability to easy construction with modern tools and equipment, its reasonable upkeep on completion and its ultimate benefit to the whole of Vancouver Island, the Peace River country and the province generally, the Seymour Narrows, Bute Inlet, Homathco Pass road would become one of the most traveled highways in the province, and as such a decided financial asset to the Dominion.

The phrase, "Let George do it," is a very pernicious one and should be obsolete by law, for it is no good to any one. The point I wish to convey by the above phrase is this: To every one on this Island I say, "Do your bit toward bringing about the completion of this main highway and work for its accomplishment." It is a vital necessity, and compared with the majority of engineering contracts of today is not a very difficult task if we work together and each become a brick towards the completed structure.

It is a task the citizens of Vancouver Island should undertake with the greatest of confidence and enthusiasm.

ROBERT SUTCLIFFE.
R.M.D. No. 4, Victoria, B.C., April 25, 1930.

"PICCADILLY"

Sir,—I feel compelled to write to you in defence of the British picture, "Piccadilly." The attack which was brought against this very fine picture in a letter contained in your paper of yesterday's date is unwarranted and really shows that its author, Mr. E. G. Hansen, has very little judgment.

To anybody with a balanced mind, "Piccadilly" is a picture which not only provides an excellent evening's entertainment, but which will increase the public demand for British pictures. The picture awakened one's interest from the very beginning, when a novel manner of putting the names of the producers and cast on the screen was carried out. A number of London general omnibuses drove up one after the other, carrying these details on the top side in the space usually occupied by advertisements. The photography throughout was superb. The acting of Anna May Wong, the Chinese boy Jim, and the principal male English lead were excellent, and the supporting cast was far better and more uniformly good than any that I have yet witnessed.

"Piccadilly," the night club in question, is not a low dancing hall, nor were there any degrading spectacles in the film to which an ordinary-minded person could possibly object.

However, a person with a perverted mind can always look for evil in everything, and all that I can find to excuse Mr. Hansen is the probability that through going to so many American "movies," where one has to look for the second meaning of everything to get the sense of the film, Mr. Hansen has brought this mental outlook with him in viewing "Piccadilly" instead of looking at the film as it was portrayed to him—an excellent straightforward play by a good author, upheld by an excellent cast.

The only fault that I could find with the film was that, in my opinion, I could see no reason for starring Gilda Gray.

I have one suggestion to theatre managers in Victoria: Give British pictures a fair chance by having a good supporting programme to the feature picture. We had an appalling amount of trash to support that excellent film, "Blackmail," when shown at the Capitol Theatre recently.

I add a few of the British pictures which I am sure would be popular here: "Rookery Nook," "Atlantic," "Splinters," "Alf's Button," "Under the Greenwood Tree" and "Kitty."

W. G. COVENTRY.
Hampshire Road, Victoria, B.C., April 26, 1930.

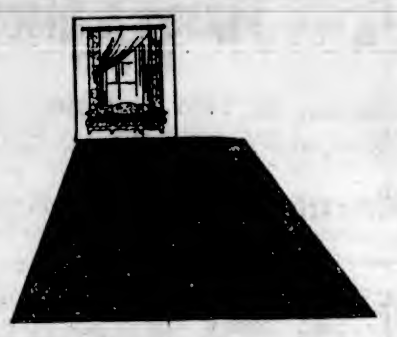

When You Must Choose New

RUGS

To Weiler's, of course, where for over 60 years it has been a tradition to provide the new, the smart and the beautiful at lowest possible prices consistent with quality. May we show you the most recent additions to our stock of exclusive patterns in Wiltons and Axminsters?

WEILER'S

Complete House Furnishers

Government St. Established 1862

MAHOGANY FRONT DOORS

At a Price You Can Afford. When Planning Improvements for Your Home, Let Us Show You These Beautiful Front Doors

A VISIT TO OUR SHOWROOMS WILL BE A REVELATION TO YOU

THE MOORE-WHITTINGTON LUMBER CO., LTD.

2014 Bridge Street, Victoria, B.C. Factory Phone 2697

Don't Miss This

In order to close the Agency we will sell the remaining brand new WILSHIRE I-ON-A-CO BELTS at a greatly reduced price. "Your health is important."

Phone 197, Evening 3859R

H. AUSTIN GOWARD, Sales Manager

See Our "Keeps Kool" All-Metal Refrigerators

They give entire satisfaction. They are very reasonably priced at $9.95. They are exceptionally well made by disabled ex-servicemen. They hold forty pounds of ice.

SEE ONE—BUY ONE

The Red Cross Workshop

504-506 Johnson St. Phone 2169

Good Dairy Ranch for Sale as Going Concern

Consists of good house and barn, nearly 100 acres, ample water supply to both house and barn, good road, excellent market. Located 20 miles from town.

Price, $8,500

Includes 7 cows and all equipment. This is the best buy on our books.

E. S. WOODWARD

Brown Block, 1116 Broad St. Estate Agent Phones 1745 and 8712

NOW! Aching Feet

Do you suffer—or don't you know why you are so tired and played out?

FREE

ALL THIS WEEK

I will give you fifteen minutes of my time, examine and locate your trouble, and tell you what you should do—no obligation. I offer my years of study and experience. If you continue to suffer, it's your own fault.

Hours 9 to 5 Phone 597

A. H. Hundleby

Foot Expert

Siebert Bldg. 743 Yates St.

RUBBER STAMPS AND SEALS

Sweeney-McConnell, Ltd.

Printers and Stationers

1012 Langley Street Phone 190

Edith—Haven't you and Jack been engaged long enough to get married?"

Ethel—"Too long. He hasn't a penny left."

FIFTY YEARS AGO TODAY

(From The Daily British Colonist, April 27, 1880)

Yale, April 26.—The Onderdonk contracting party returned today. The inspection is completed and pronounced satisfactory. Preparations for the railway work have begun.

The company which manufactures Eddegale lubricating and illuminating oil is putting works in order for a fresh start at the opening of the fishing season. Orders have been received from all parts of the province, and many from outside.

The B.C. Market was removed yesterday to the Alhambra Hall. The premises are commodious, and fitted with marble slabs.

ESTABLISHED 1885

EASTER SHOES

At Popular Prices

Get Yours Today

$5.00 $6.00 $7.00

Maynard's Shoe Store

649 Yates St. Phone 1232

WHERE MOST PEOPLE TRADE

HAYWARD'S B.C. FUNERAL Co. Phones 2235 2236 2237

HILL'S DRIVE YOURSELF CARS 721 VIEW ST. Phone 5776

LADIES' DOCTOR DUNCAN ARCH-SUPPORT SHOES

Brown or Black. Sizes 3-8.

$3.99

COPP'S SHOETERIA LIMITED

613 Yates Street, Victoria

Next Door to The Poodle Dog Cafe

London has a new gliding club.

ODD FELLOWS TO HOLD ANNUAL CHURCH PARADE

St. John's Church Will Be Scene of Anniversary Service Today

RAPID GROWTH IN 111 YEARS

The Independent Order of Odd Fellows will commemorate, in company with the Rebekah sisterhood, the one hundred and eleventh anniversary of the foundation of Odd Fellowship, by services in all parts of the continent today.

PARADE TODAY

The Victoria members will attend service at St. John's Church, Quadra Street, at 11 a.m., when Rev. Canon F. A. P. Chadwick will deliver an address appropriate to the occasion.

Special music will be rendered by the choir, quite a number of its members being associated with the order.

Members of all five local lodges will assemble at their headquarters on Douglas Street at 10:15 o'clock, and after being mustered according to the regulations, will report to the marshal in charge of the parade.

Headed by the band of the Fifth Coast Artillery (by kind permission of Major T. B. Monk and officers), the parade will march to church by route of Douglas Street, Yates Street to Quadra Street, where the central aisles of the church have been reserved for this occasion.

During the offertory the band will play, as a selection, Handel's celebrated "Largo."

All members are asked to make a special effort to attend. Visiting brethren and sisters are cordially invited to join in this parade.

Arrangements have been made to take care of any infirm member by providing the necessary transportation both to and from their residences, if necessary; and in conclusion the marshal requests that after the service all members will return in procession to the lodge rooms before departing to their respective places of abode.

GROWTH OF ORDER

Originating in the city of Baltimore on April 26, 1819, Odd Fellowship has planted its lodges in every permanent community on the North American continent with branches in every civilized country, until it can now be truthfully said that the spirit of Odd Fellowship encircles the globe with its three links of Friendship, Love and Truth.

With a membership of almost three millions, it has expended tremendous sums in the relief of distress, the education of the orphan, and the placing of the aged and infirm members in homes maintained by the order, enabling the latter to spend their declining years in happiness and comfort.

WILL HOLD INQUEST

BRUNO, Sask., April 26.—Authorities are probing the death of Mrs. Helen Oldbright, forty-one, who died suddenly Tuesday at the home of her daughter, Mrs. J. Maritz. An inquest will be conducted on May 1, following receipt of an analytical report on contents of the woman's stomach.

BANK'S GREAT LOSS

TONKAWA, Okla., April 26.—Officers of the First National Bank of Tonkawa, which was robbed by two men yesterday morning, said after a check of the loss that approximately $55,000 was taken.

German Women Protest Against New Big Cruiser

BERLIN, April 26.—The German branch of the International Women's League of Peace and Freedom, of which Miss Jane Addams, of Chicago, is international president, has sent protests to the Federal Government, the Reichstag and the political parties against the proposed construction of a new German armored cruiser "B."

The messages expressed opposition to the proposal especially in view of economic distress and unemployment.

WILL ADVANCE PLANS TO MARK NOTABLE EVENT

Representatives of Public Bodies Meet Tomorrow to Arrange for Confederation Jubilee

CELEBRATION WILL COVER THREE DAYS

Plans for the celebration next year of the diamond jubilee of the entry of British Columbia into the Confederation of Canadian Provinces in July, 1871, will be advanced tomorrow night, at a meeting to be held in the Sons of England Hall, Broad Street, at 8 o'clock.

The proposal to have a fitting commemoration of this historic event originated with the Victoria Posts of the Native Sons and the Native Daughters of British Columbia, which have invited the support and co-operation of other organizations in the community in the undertaking.

At a meeting held here recently, and attended by representatives of the Native Sons and Native Daughters of British Columbia, and Native Sons and Native Daughters of Canada, it was decided that the celebration should continue for three days, starting on July 20, 1931.

It is expected that at tomorrow night's meeting representatives from the City Council and the several municipal councils adjacent to Victoria, from the Ministerial Association, all national and fraternal societies, and service clubs will be present, and the whole matter will be thoroughly considered, and a permanent organization created to carry the project through to a successful conclusion.

Magistrate George Jay is the chairman of the provisional committee, with Mr. Robert H. Hiscocks as secretary.

It Is Fashionable to Be Feminine —and Gowns Were Never So Soft and Flattering as These of

Printed Chiffon

THE new vogue for femininity has brought about a great change in gown fashions, and before you spend one dollar this Spring, you owe it to yourself to see this inspiring collection of printed chiffon frocks. Each gown has its little coat . . . which makes it a many occasion garment . . . correct for street wear and a sleeveless frock for Summer dances. There are soft colors, vivid colors, exotic colors . . . dark or light backgrounds . . . and they are all one price.

$25

Spurrah's LIMITED

728-730 Yates St. Phone 3983

Obituary

CARRUTHERS—The funeral of James Carruthers, who passed away on April 22, was held on Friday afternoon from the Sands Funeral Chapel. Many friends attended the service, which was conducted by Rev. J. S. Patterson. The secretary, Mr. H. P. Thorpe, and other members of the Pro Patria Branch, Canadian Legion, were present. Mrs. Chambers represented the Ladies' Auxiliary. The pallbearers were Messrs. R. Hayes, G. N. Burnett, J. Magee, J. F. Denham and J. Charlton, of the Pro Patria Branch, Canadian Legion, and D. Crawford, representing the Veterans of France. Interment was made in Royal Oak Burial Park.

PHIPPS—The funeral of Rupert Phipps, whose death occurred on April 20, will take place on Wednesday afternoon from the Thomson & Fetterly Funeral Home, at 2:30 o'clock. Rev. A. de B. Owen will officiate. Mr. Phipps was a native of England and had resided in Victoria for the past twenty years, lately at 1508 Bank Street. He is survived by his widow. The remains will be laid at rest in Royal Oak Burial Park.

HODGKINSON—The funeral of Mrs. Susannah Hodgkinson took place yesterday afternoon from the Thomson & Fetterly Funeral Home, Rev. Thomas Keyworth officiating. Many friends attended the service, and the floral tributes were very beautiful. The hymns, "Rock of Ages," and "Jesus, Lover of My Soul," were sung, and the following gentlemen acted as pallbearers: Messrs. G. Bennett, H. Attfield, E. Jones and L. Cooper. The remains were laid at rest in the family plot in Ross Bay Cemetery.

WAH WON—The funeral of Wah Won will take place from Hayword's B.C. Funeral Chapel this afternoon, at 2 o'clock. Interment will be made in the Chinese Cemetery.

BAUTHIER — The remains of Augustin Bauthier are reposing at Hayward's B.C. Funeral Chapel, from where the funeral will take place on Monday morning, at 8:45, proceeding to St. Andrew's Cathedral, where mass will be held at 9 o'clock. Interment will be made in Ross Bay Cemetery.

CLARK—The remains of John Robin Clark were laid at rest in Royal Oak Burial Park yesterday afternoon, the funeral taking place from Haywrad's B.C. Funeral Chapel at 3:30. W. Bro. W. H. Hughes, P.M. of the Camosun Lodge, No. 60, A.F. & A.M., conducted the service at the chapel and the graveside. The hymn sung was "Abide With Me." A very large number of friends were present, including members of the Masonic craft, also a delegation from the Knights of Commercial Travelers, the Canadian Order of Foresters and the Rotary Club. The following, all members of the Masonic lodge, acted as pallbearers: Bro. W. J. Bland, Bro. J. A. Worthington, Bro. W. P. Worthington, Bro. Dick Jenkins, Bro. J. B. Scheelk and Bro. W. B. Grant. Numerous beautiful floral designs were received and placed on the casket and hearse.

McCALL — A large number of friends attended the funeral of Emma S. McCall, which took place yesterday afternoon from McCall Bros.' Funeral Home. Rev. Daniel Walker, assisted by Rev. Hugh Nixon, conducted the service, during which the hymns "Jesus, Lover of My Soul" and "Shall We Gather at the River?" were sung. Members of the L.O.B.A. and Daughters of England attended in a body, the service being taken at the graveside by President Mrs. Blissenden, Vice-President Mrs. Skett, Past President Mrs. Baron and Chaplain Mrs. Garnett, of Primrose Lodge, Daughters of England. Interment was made in Royal Oak Burial Park, with the following as pallbearers: Messrs. F. Jarvie, F. Hinds, H. R. Savage, W. Baines, R. G. Howell and J. Nyland.

HORE—There passed away on Saturday morning, at St. Joseph's Hospital, Turner Weir Hore, beloved son of Mr. and Mrs. William W. Hore, of 2563 Beach Drive. He was born in Saskatoon, and is survived by his father and mother, one brother and one sister. The remains are resting at McCall Bros.' Funeral Home, where services will be held tomorrow morning at 11 o'clock. Rev. W. A. Guy, assisted by Rev. Hugh Nixon, will conduct the service, after which the remains will be forwarded on the afternoon boat en route to Little Britain, Ontario, where interment will be made in the family plot.

Farmers of New Zealand are taking up power farming.

Unstinted Service and Protection With

Rogers-Majestic Radio

Such as Only Authorized Dealers Can Offer

$189.50

This figure sets a new mark in value . . . the lowest price achieved on a genuine Rogers-Majestic product. Complete with eight tubes in walnut cabinet.

When selected as dealers for ROGERS-MAJESTIC we are pledged to faithful representation and service . . . a trust that only the three leading firms of Victoria could fulfill. This is the protection that ROGERS - MAJESTIC brings to the radio public. Remember . . . it is only from us that you may receive the full guarantee of security . . . We are the only dealers who are authorized to handle this sensational radio masterpiece.

$18.95 Down

Places the set in your home. We will arrange convenient terms.

Power . . . distinctive beauty . . . performance . . . these are the factors which are brought to perfection by the merging of radio's two leading names. Ask for a free demonstration in your own home . . . a single hearing of the glorious tone will revolutionize your ideas of radio quality.

Hudson's Bay Company Phone 1670

Kent's 641 Yates Street Phone 3449

Fletcher Bros. (VICTORIA) LTD. 1110 Douglas Street

Now—*One Master Product* "Rogers-Majestic" Radio

Watch Week

Overproduction

Owing to overproduction in certain watch factories we have been able to secure a complete range of watches which we can offer at greatly reduced prices. These special prices will be in effect for one week only.

Starting Tuesday, April 29

Gent's Watches

Men's Work Watches, 15-jeweled movements in Swiss-made cases with dust cap over movements. Regular $10.00. Watch Week at $4.95

Men's Work or Sports Wrist Watches, cushion shape with sewn-on suede straps, Chrome nickel finished, fitted with fully guaranteed 15-jeweled movements. Regular $12.00. Watch Week $6.95

Gent's Dress Watches, assorted styles. Gold-filled cases fitted with 15-jeweled movements; fancy or plain dials. Regular $16.00. Watch Week $8.95

Gent's Dress Watches, 12 size, good quality gold-filled cases in assorted designs; all fitted with 17 ruby-jeweled movements. Fully guaranteed. Regular $22.00. Watch Week at $10.95

Gent's Fancy-Shaped Wrist Watches, white or green gold filled, 15-jeweled movements. Fully guaranteed. Regular $36.00. Watch Week $18.95

Boys' Watches

Reliable Wrist Watches for sports or general use, fitted with English sewn-on suede straps. Regular $5.00. Watch Week, $2.95

Boys' Wrist Watches. Special white metal cases fitted with 15-jeweled movements and good quality straps. Regular $10.00. Watch Week $4.95

Ladies' Watches

Ladies' Wrist Watches, assorted white or red gold-filled cases fitted with 15-jeweled standard movements; guaranteed. Regular $10.00. Watch Week $5.95

Ladies' Rectangular-Shaped Wrist Watches in white gold-filled cases with black ribbon bracelets, fitted with 15-jeweled movements. Regular $12.00. Watch Week $6.95

Ladies' Rectangular-Shaped Wrist Watches. White or yellow gold-filled cases, 15-jeweled movements; guaranteed. Regular $22.00. Watch Week $11.95

Ladies' 14k Solid Gold Rectangular-Shaped Wrist Watches with 15 ruby-jeweled movements; guaranteed. Regular $32.50. Watch Week $17.95

Ladies' Rectangular Shape Wrist Watches, 15-jeweled movements. White or red gold-filled cases. Regular $18.00. Watch Week $9.95

Ladies' Rectangular-Shaped Wrist Watches, white gold-filled cases, fitted with 15 ruby jeweled movements, with black silk ribbon bracelets. Complete in case with an extra metal bracelet to match. Regular $25.00. Watch Week $12.95

Girls' Watches

Girls' Wrist Watches, 15-jeweled movements in good quality Swiss-made cases, with good English leather strap. Regular $10.00. Watch Week $4.95

MAKE YOUR SELECTION EARLY

ONE WEEK ONLY

ONE WEEK ONLY

Mitchell & Duncan, Ltd.

Govt. and View Sts. JEWELERS Phone 675

For Your Camp

Get Ready. It Won't Be Long Now!

1 Dozen White Clover Pattern Cups and Saucers, 1 Brown Teapot, 5-cup size, all for $1.25

Gold Reef Tender South African Pineapple, lge. tins 27¢
Finest Seedless Raisins, 3 lbs. for ..... 31¢
Choice Dried Apricots, lb. 27¢
Van Camp's Pork and Beans, individual size. 4 tins 25¢
Junket Tablets, 2 pkts. ..... 25¢
Jordan Almonds, regular 85c lb. ..... 69¢

Adanac Ginger Ale, made by Canada Dry, per doz. pts. $2.00
Bottles Returnable at 3¢ Each.

Blue Ribbon Baking Powder, 3-lb. tins ..... 69¢
12-ounce tins ..... 20¢
Ghirardella's Ground Chocolate, 1-lb. tins ..... 48¢
Soyola Oil for Cooking or Salads, pint tins ..... 25¢
Bird's Custard Powder, regular 50c tins ..... 41¢

Muffets, the Sunshine Breakfast Food, 2 packets for ..... 25¢

H. O. KIRKHAM & CO., LTD.

Delivery Dept. 5522 Grocery Phones 178-179 — **612 Fort Street** — Fruits 5523 — Fish Dept. 5521 Butcher & Provisions 5521-5520

SALE OF LAMPS

Now is your chance to secure a beautiful Lamp Stand and Shade at a bargain price. Bridge and Junior Lamps included, with Silk and Parchment Shades. A wide choice of colors. Priced complete from $9.50

SMITH & CHAMPION
"THE BETTER VALUE STORE"
1420 DOUGLAS ST. LIMITED
Near City Hall — Phone 715

SHIPPING COSTS Are Your Overhead

SCHEDULE
Cowichan Lake 8:30 A.M.
Duncan 10:00 A.M. and 2:30 P.M.
Chemainus, Ladysmith, Nanaimo, Courtenay and Cumberland 10:00 A.M. Daily
Courtenay and Cumberland 2:30 P.M. Tuesdays Only

The saving on this item may be termed direct profit. When combined with convenience, reliability and prompt delivery the advantages of our systematic service are unquestionable. By maintaining a fleet of trucks we are able to care for your load, no matter what the size. Phone us for particulars.

Island Freight Service, Ltd.

1901 Government St. — Phones 8950 and 509

Money Back If Not Satisfied

No Man Can Afford to Miss Hope's Suit Sale

The world's best Spring Suitings are here—tweeds, worsteds, serges. New colors, new patterns. Be measured today—come and be convinced how you can save money.

CHARLIE HOPE

1434 Government St. — Phone 2689

USE **SOVEREIGN** THE KING OF TOILET PAPERS

SANITARY and SOLUBLE

Smith, Davidson & Wright Limited

Victoria — Vancouver

Weak Men

And All Diseases of Men Take Our Herbal Remedies

Descriptive pamphlets on Loss of Manhood and Disorders of Men, on ills of Women, on Skin and Blood Diseases; also one on Herbal Treatment of Chronic Diseases, with advice. In plain envelopes, free by mail. Hours of business, 3 to 6 and 7 to 8 daily. Advice free. Consultation by Appointment Only

THE ENGLISH HERBAL DISPENSARY, LTD.
1909 Davie Street Vancouver, B.C.
Canada's Only Qualified Herbalists

YOUR BUTCHER

CROSS CROSS 5 STORES

Victoria West, James Bay, Oak Bay, Burnside and 727 Yates Street

DO YOU SUFFER FROM CONSTIPATION?

Use Helco

The Herbal Medicine—Free From Drugs
Helco Eliminates All Toxic Poisons
Cleanses the Kidneys
Tones the Stomach
Purifies the Blood

Ask Your Druggist for Helco Today
On Sale at All Drug Stores
THE HELCO COMPANY
Victoria, B.C.

TOC H MEETING

This morning, Toc H will attend divine service at Christ Church Cathedral. Seats will be reserved for members and their families till 10:50 a.m. After the service, Very Rev. Dean Quainton will show the members around the cathedral and point out features of special interest.

The next meeting of the group will be held on Monday evening, May 5, at the Toc H O Pip, 521 Bastion Street.

TO GIVE LECTURE

Under the auspices of St. Barnabas' Guild, a lecture will be given on Thursday, May 8, in the schoolroom at 8 o'clock. "The Forbidden Plateau" will be illustrated with colored lantern slides by Mr. C. L. Harrison, of the Alpine Club.

RURAL SCHOOLS PERMITTED TO ENTER FESTIVAL

Saanich Board Granted Permission for Schools Holding Trophies to Enter

PUPILS PROMOTED BY RECOMMENDATION

The schools of Saanich, which now hold trophies won in the Victoria Musical Festival competitions of a year ago, will be permitted to defend them, according to the majority decision of the Saanich Board of School Trustees, at a special meeting convened at Royal Oak last evening. Among the schools competing will be Gordon Head, Cloverdale, Tolmie and McKenzie.

Trustee Briggs was elected to the chairmanship of the finance committee, made vacant by the resignation of Trustee Jeune, and Trustee Tomes was appointed to be a member of the same committee. Trustee Briggs was also appointed the representative of the board to the health centre committee.

A request was made to the board that the by-law passed some time ago, to the effect that teachers reaching a certain age would automatically retire, be repealed, was dismissed, the board declining to accede to the request.

A year ago, the board decided that teachers absent on sick leave would be granted up to ten days, with no accumulated time. Exception has been taken to this, but the board decided last night that the rule would have to stand.

The board agreed to provide a portion of the cost of improvements in connections with Burnside Park, and to pay up to 25 per cent, or a maximum of $500, for improvements, provided control of the games played in the park would be under the control of the Saanich Public Schools' Athletic Association, rules to govern whereby two schools could not arrive at the grounds and find them occupied.

Recommendations for promotion from Grade VIII will be recognized by the board, the balance of the pupils in the grade not so recommended having the privilege of writing the examinations, and so demonstrating their fitness for promotion or otherwise.

RIDDING ROADS OF SIGN PESTS

Two Tons of Tin Signs Were Destroyed Last Year on Island Highway

A new campaign to clear British Columbia highways of all advertising signs will be launched immediately, Hon. N. S. Lougheed, Minister of Public Works, announced today. Engineers of the department all over the province are being instructed to tear all such signs down, and destroy them without further delay.

This announcement followed the sudden appearance of many new signs along the roads of the province after the department had cleared them away last Summer.

"When we were finished last year most of the roads were entirely clear of signs," the minister said. "On the Island Highway alone we actually removed and destroyed two tons of tin signs. Now we find a series of new signs appearing at many places in disregard of our regulations. These must go, for we are determined to carry out this policy of protecting the scenery of this country."

Mr. Lougheed emphasized that the department did not wish to interfere with business and had no intention of destroying useful direction signs. Stopping places and similar establishments on the highways, he pointed out, had a right to erect reasonable signs to direct motorists to them. But these, he said, must be put in proper places and must be of a character which would not disfigure the highways. Co-operation between the public works department and these interests will be sought, but in no case will ordinary signs advertising commercial products be tolerated.

British Columbia's clean highway campaign has attracted international attention, clippings received by the department indicate. It has been favorably mentioned in such widely-separated journals as The Saturday Evening Post, of Philadelphia, and The Manchester Guardian.

Gas On Stomach Hated to See Meal Time Coming

Mrs. B. Lesnick, Fort William, Ont., writes: "My husband suffered with a bad stomach; could not eat at all, but on using four bottles of

BURDOCK BLOOD BITTERS

he is feeling a different man altogether.

"I, myself, was terribly bothered with gas on my stomach which kept me awake, night after night, and I hated to see meal time coming, so I tried the B.B.B., too, and now I can eat what I like."

Put up only by The T. Milburn Co., Limited, Toronto, Ont. (Advt.)

City & District

Seattle Editor Here—Mr. L. H. Lassen, of The Seattle Star, is spending the week-end at the Empress Hotel.

Find No Fire—Responding to a call from the corner of Rockland Avenue and Cook Street at 11:27 o'clock last night, firemen discovered that a false alarm had been turned in.

Blue Peter Here—Owned by Commodore John Graham, of the Seattle Yacht Club, the Blue Peter tied up in the harbor early yesterday morning with a party of golfers aboard. She is a frequent visitor to the port during the Summer.

False Alarm—A false alarm from a box at the corner of Douglas and Broughton Streets called out fire equipment from headquarters at 10:30 o'clock last evening. Investigation revealed that a short circuit in the wiring sent in a signal to the station.

Iron Works on Island Jobs—The Westminster Iron Works has received orders for fabricating steel staircases and ornamental ironwork for the Empress Hotel here, and for the new B.C. Telephone Exchange block, Blanshard Street.

British Manufacturer Coming—Mr. P. B. Reckitt, O.B.E., J.P., director of Reckitt & Sons, Ltd., the well-known manufacturers, of Hull and London, is expected to arrive in the city on the Empress of Asia, about May 17.

Removal of Old Laundry—The old laundry at the Empress Hotel, which was partly demolished to make room for the new north wing of the building last year, has been gradually removed during the past week, and little remains intact except the big chimney on its east side.

Leave for East—A number of local people saw the New Zealand press delegation off yesterday afternoon on the Vancouver steamer. After a brief stay on the Lower Mainland they will proceed East to join other delegations routed to the Empire Press Union Conference in London, England, early in June.

Constable Gets Presentation—On the severance of his duties with the Saanich police force, to join the provincial police body, Constable Hayden was tendered the presentation of a combined fountain pen and pencil by the members of the police and office staffs of Saanich municipality at Royal Oak yesterday.

Demand for Telephone Service—The quiet character of South Wellington has been changed by the reopening of the Morden mine by the Canadian Coal & Iron Company, and the B.C. Telephone Company has had numerous calls for telephone installations by people who have business, particularly with Nanaimo.

Mr. Williams Returns—From a personal visit to Seymour Narrows, to restudy the islands around Ripple Rock, the problems of navigation and communication affected by the proposal to remove the top of the rock, Mr. R. T. Williams has returned. He reports good progress on the Menzies Bay-Campbell River Road.

Premier to Speak—Premier Tolmie has accepted an invitation to speak at the second annual show and sports day at the Experimental Station at Summerland on June 3. There will be a special exhibit by the Jersey Club of Summerland. This gathering is supported by a large attendance from the whole neighborhood.

For Solarium Children — The Queen Alexandra Solarium will benefit to the amount of $15.35 as a result of the collection obtained by Mr. Joseph North on their behalf last night at the wrestling match at the Tillicum gymnasium. The full sum collected amounted to $26.35, but $11 has already been paid for a rocking horse for the children.

To Come Here—A delegation, consisting of Messrs. S. K. Fitzpatrick and F. E. Elliott, is expected here early this week from Oliver for the purpose of placing before Hon. F. P. Burden, Minister of Lands, and Hon. W. A. McKenzie, Minister of Mines, problems relating to the accumulated interest charges on land purchased by settlers from the Government. Dr. Gaddes, colonization commissioner, has already visited the district.

St. Matthias' Hall—The new hall for St. Matthias' parish, which is to be brought into service this week, is a frame and stucco building, with frontage on Lillian Road. Built primarily as a Sunday school, it will be available for secular events, and will seat from 150 to 200 persons. There are the usual service rooms and kitchen. The financing of the building is well advanced, secured by a mortgage.

By Middle of May—It is expected that the installation of the penstock for the fourth unit at Jordan River will be commenced by the middle of next month. The contractors are already on the ground assembling necessary equipment, and delivery of pipe will follow quickly. The employees of Hodgson, King & Marble, the contractors, will be accommodated in a special camp prepared by the B.C. Electric Railway Company near the powerhouse.

Window Poster Competition — In connection with the Musical Festival, a window poster competition, open to grades seven and eight in the city schools, is in progress, for two prizes offered by the association. Already fifty entries have been promised, and these entries will be received until April 30. The subjects may be either humorous or serious, the judging to be made on artistic merit, and Mr. John Kyle will be the adjudicator. Later the posters will be on view at various strategical points in the city.

Rickshaws Reap Golden Harvest During Strike

(Associated Press)

SHANGHAI, April 26.—Rickshaws are reaping a golden harvest here as the result of the strike of tramway and bus employees in the International Settlement and French Concession of this city, begun yesterday. Except for partial tramway service in the French Concession, tramway and bus lines were idle today and rickshaw fares were skyrocketing.

MR. STANLEY BULLEY, F.R.C.O.

Victoria Arion Club

And the Great

Steinway

NEXT Tuesday evening at the Royal Victoria Theatre the Arion Club will give another of their brilliant concerts, and on this occasion the guest-conductor and soloist will be Mr. Stanley Bulley, F.R.C.O. Needless to say such an occasion of twofold musical importance will attract a capacity audience.

Even to those who pay but slight attention to musical matters, it is significant that the pianoforte chosen is practically always the Steinway. Sheer musical magnificence alone accounts for the preference which the Steinway is accorded. In New York, at the Philharmonic Symphony concerts, with the great Toscanini conducting; at Philadelphia, with Leopold Stokowski, wherever tonal perfection is the first essential, there you will find the Steinway. Attend the Arion Club concert on Tuesday evening and you will find a Steinway Concert Grand on the stage of the Royal Victoria Theatre.

While the Steinway is the chosen piano of the leading artists of the world, it is preeminently a piano for the home and can be as easily purchased as any other piano. May we give you particulars?

Fletcher Bros.

(VICTORIA) LTD.

1110 Douglas Street

BODY OF MISSING MAN DISCOVERED

Has Been Object of Long Search by Police, Having Disappeared on April First

VANCOUVER, April 26.—The body of William Russell Bacon, aged forty, of 4875 Osler Avenue, who has been sought by police since his disappearance on April 1, was found at 6 a.m. in the Fraser River, between Sea and Lulu Islands.

The body was discovered by a Japanese fisherman, who notified Richmond police.

Mr. Bacon, proprietor of the Bootery, Granville Street, was last seen at noon on April 1. On that day his automobile was found abandoned on No. 1 Road, Lulu Island, near the river.

Police of the Lower Mainland conducted a fruitless search for the missing man, Richmond police state that the remains indicate that he was drowned about the time he was reported missing. He was identified by papers in his pockets.

LOGGER INJURED

NEW WESTMINSTER, April 26.—Falling fifty feet from a bridge on a logging railway, near Alco, of the Abernethy Logging Company, John Swanson, twenty-seven, of Vancouver, suffered a fracture of the back and fractures of both arms. He was brought to the Royal Columbian Hospital.

Swanson was employed as a head loader and was letting down a loaded car, controlling it by a hand brake, when, it is believed, he missed his footing and fell from the bridge. No one witnessed the accident.

Ward Four Saanich Liberals will meet in Marigold Hall tomorrow at 8 p.m. All Liberals of the ward are asked to be present.

Skinny Men Gain 5 Lbs. in 30 Days

Feel Superbly Healthy With Marvelous New Vitality and Strength—or Money Back!

McCoy's Cod Liver Extract Tablets—so rich in health-promoting, invigorating and rejuvenating elements—that's the secret how so many thin, anaemic men are adding sturdy, rugged flesh on their scrawny frames — how they're building up amazing power of endurance, great vitality and energy.

Cod Liver Extractives have been prescribed for years by world's greatest medical authorities, for rundown, weak, nervous men, women and children.

The great energizing, flesh-adding and health-regulating substance, found most abundantly in the livers of the lowly Codfish, has been extracted and put into delightfully pleasant and palatable sugar-coated McCoy's Cod Liver Extract Tablets.

60 tablets cost only 60 cents at McFarlane Drug Co., Vancouver Drug Co., Owl Drug Co., or any drugstore and if any skinny man doesn't gain at least five pounds in thirty days—his money back. (Advt.)

B.C. Daughters Elect Officers At Convention

NANAIMO, April 26.—Mrs. E. H. Patterson, of Vancouver, was elected grand factor of the Native Daughters of British Columbia at the concluding sessions of the annual convention of the order here today.

Mrs. George Fletcher, of Nanaimo, was appointed to the post of past grand factor. Other officers named were: Miss K. Dashwood Jones, New Westminster, grand vice-factor; Mrs. S. J. Stapledon, Victoria, grand chaplain; Mrs. R. Hollingworth, Nanaimo, grand guide; Mrs. J. O. Lee, Fort Langley, grand treasurer; Miss M. Menzies, Vancouver, grand secretary; Miss Neelands, Victoria, grand sentinel; and Mrs. M. E. Latham, New Westminster, grand historian.

N.S. NEWSPAPER OFFERED FOR SALE

(Canadian Press)

HALIFAX, N.S., April 26.—The Acadian Recorder, established in this city in 1813, has been advertised for sale. The action followed the recent death of Mr. C. G. Blackadar, who had been proprietor of the paper for sixty-one years, and whose family had been in possession of the daily continuously since 1836.

The Recorder has been maintained in its original form, one large "blanket sheet," all the type being hand-set.

Announcements

Nothing in this wide world stands still! So how can you expect the condition of your face not to grow worse as time goes on? Why do you needlessly endure a humiliating disfigurement when the remedy is at hand? Consult Miss Hanman today! 503 Sayward Building.

Your wedding requires the best in printing for your announcements, invitations, etc. Let us show you samples of our work at reasonable prices. The Colonist Job Printing Department. Phone 197.

A Disclaimer—Mr. J. Thomas, 2708 Graham Street, issues the following statement: "The car parked outside the Holmes residence, Shelbourne Street, is not my property."

Silver Tea, St. John's Rectory, Wednesday, April 30, auspices of Ladies' Guild and Business Girls' Auxiliary. Musical programme, candy stall.

Hudson's Bay Company Beauty Parlors. Specialists in permanent waving, hair tinting and hair goods. Phone 1670 for appointment.

Recital of Sacred Music, Monday, 8 p.m., St. John's Church. J. Moore, A. Palmer, Jennings Burnett.

The Beehive $1 Silk Hose is guaranteed not to run or ladder. If they ladder, bring 'em back.

Dr. R. L. Miller is now located on the fourth floor of the Pemberton Building, 625 Fort Street.

Barrels, Wine Kegs, Flower Tubs, etc., any size. Wilkinson, 241 Gorge Road and Market.

Small Table and Boudoir Lamps

Specially priced at $2.60

Shadow Lights

Just in. Priced at $3.75 and up.

See Window Display

Hawkins & Hayward

Electrical Quality and Service Store
1121 Douglas St., Corner View
Phone 643

Installation and Repairs

Little repair jobs attended to now might save large expenditures later. We are trained to serve you in any capacity on plumbing or heating problems. Before making a decision in alterations allow us to quote you on work and fixtures.

Nothing Too Large or Too Small in Our Line

Thacker & Holt

Plumbing, Heating and Oil Engineers
755 Broughton Street
Phones 9019 and 2922

A meeting for children will be held at the Y.W.C.A. on Monday, at 4 p.m., when Miss Jessie Gillespy, of the Japan Evangelistic Band, will give a talk about the children of Japan. All children are welcome. There will be no collection.

SHOE SNAP Extraordinary

AT THE

STEWART SHOE STORES

SPECIAL PURCHASE

200 Pairs Children's Suntan Canvas Shoes

With strong gristle, long-wearing soles.
All Sizes to 10.

Saturday Only, Stewart's Price Pair **59c**

TWO STORES
1613—DOUGLAS—1321

Phone 536 for Quality COAL

Quality that gives satisfaction.

NANAIMO COAL

PAINTER & SONS
617 COURTNEY ST.

A charity organization of Shoreditch, England, served 270,460 free meals last year.

Social and Personal

FINE EXAMPLE OF CABINET WORK GIVEN

Hon. and Mrs. N. S. Lougheed Receive Beautiful Present From Technical Men

FINE EXAMPLE OF B.C. WORKMANSHIP

On the return of Hon. N. S. Lougheed, Minister of Public Works, from his tour of the Lower Mainland, he was made the recipient of a unique and valuable present by the members of the architectural staff and the associated employees of the department. This took the form of a gentleman's valet in Circassian walnut, with silver trimmings, and equipped throughout with cut glasses and decanters.

The presentation to the minister was to commemorate his recent marriage, and came as a mark of the esteem in which Mr. Lougheed is held. On their arrival home from the Mainland, Mr. and Mrs. Lougheed were greeted with the beautiful case, which had been taken to their home in anticipation of their return.

This piece of furniture is the work of British Columbia workmen throughout. As far as the woodwork is concerned, it was manufactured by Messrs. Hanbury, Rogers Sigurdson Mill Working Company, of Vancouver.

The case is of Circassian walnut, specially selected and finished, and inlaid with boxwood and ebony. Mounted upon rubber-tired wheels, the case stands about the height of an ordinary table. Oxidized silver supports of artistic design support the neatly-turned handles on either end, while twin lids open back extending the accommodation on the top, with cut glass surfaces.

The interior part of the case is equipped with all the appertainances in the matter of an assortment of cut glass receivers of various sizes and uses.

On the outside of the covers two silver shields, one of them with the coat of arms of the province done in the proper colors in enamel, and the other bearing an inscription as follows: "Presented to the Honorable N. S. and Mrs. Lougheed by the architectural branch and associated employees of the Public Works Department of British Columbia on the occasion of their marriage, March 24, 1930."

Accompaning the article of furniture was an address finished in artistic form by the departmental employees and containing all the names of the donors neatly bound in book form.

To Take Part in Cabaret

MR. ROLAND GILLETT

—Photograph by R. H. Fort Studio.

MR. CLAUDE BAILEY

H. M. S. Resolution Chapter I. O. D. E. Has Made Arrangements for a Novel Supper-Dance to Be Held at Hamsterley Lakeside on May 14 at 9 o'Clock. There Will Be Singing, Dancing and Fortune Telling and an Interesting Musical Programme Will Include Numbers by Mr. Claude Bailey and Mr. Roland Gillett, of the Gordon McLeod Players, Miss Dorothy Cameron and Miss Wynne Shaw. Many Tables Have Already Been Booked and Further Reservations May Be Made Through Mrs. Sydney Oliver, 3835R; Mrs. R. C. Farrow, 3617R; Mrs. F. H. Buck, 5178X and Mrs. Garrard, 7676L.

TODAY'S RECIPE

PRUNE Souffle—Whites of five eggs, six tablespoons of sugar, sixteen large prunes which have been stewed until soft and put through a strainer. Beat the whites until stiff, adding the sugar, then whip in the prunes. Bake for forty minutes. Serve with cream or custard.

True Blue Concert

A successful concert was held at Harmony Hall on Friday evening by the True Blue Association. The following took part in the programme: Miss Jean McLean, Miss Frances Merryfield, Miss Bates, Mr. and Mrs. Fanthorpe, Miss Hilda Gallop, Mrs. Corkill, Miss Gaiger, Miss Gallaway, and Messrs. Wormleighton, Essex, D. McLean, Merryfield, Southall, Hill, D. Gallop, Ingledew, and pupils of Miss Clough. Mr. F. Greensides was chairman and Mr. B. Fanthorpe played the accompaniments.

Fashionable Wedding at Christ Church Cathedral

Miss Carolyn Tolmie a Lovely Bride at Service Held Yesterday—Hundreds of Guests Present at Wedding and Following Reception

The largest congregation ever assembled in Christ Church Cathedral since the formal opening service last Autumn witnessed the marriage yesterday afternoon of Carolyn May, younger daughter of Hon. S. F. Tolmie, Premier of British Columbia, and Mrs. Tolmie, 'of "Cloverdale," to Mr. John St. Clair Harvey, son of the late Mr. Russel G. Harvey and Mrs. Harvey, of "Ardmore," Bristol, England. Long before 2 o'clock, the appointed hour, a large crowd had assembled at the entrance of the cathedral, awaiting the arrival of the bridal party.

The chancel was arranged with exquisite Madonna and Calla lilies and bridal wreath, which lent a dignified beauty to the scene. Rev. Canon the Honorable Joshua Hinchliffe officiated, assisted by Ven. E. P. Laycock, Archdeacon of Columbia. The bridal party was met at the west door by the choir, who preceded them up the aisle singing "Golden Harps Are Sounding."

THE BRIDE

All eyes were turned upon the lovely bride as she entered with her father. She made a beautiful picture in her wedding gown of ivory duchesse satin, made on long simple lines and devoid of any trimming. The bodice finished with a V-neckline was close fitting and the skirt hung in graceful folds from the fitted hip yoke, spreading into a full length court train. Her veil, an heirloom of Pointe de Gaze, had been worn at the court of the Empress Eugenie of France, and was arranged in coronet fashion, and clusters of real orange blossoms were worn at either side. She carried a shower bouquet of white roses and lilies of the valley. Her only ornament was a beautiful diamond and sapphire brooch, the gift of the bridegroom.

CHARMING ATTENDANTS

The bride's charming twin cousins, the Misses Clara and Louise Huggins, of Philadelphia, were the bridesmaids, wearing frocks of Castilian red chiffon, made on princess lines and graceful cape collars falling over the shoulders. Their hats were of the same unusual shade, made of mohair, turned off the face, the wide brims sweeping gracefully at the back and trimmed with a silver bow at the nape of the neck. They each carried a large sheaf of Calla lilies tied with silver gauze.

Little Miss Hilary Castle, tiny daughter of Mr. and Mrs. R. F. Castle, was the flower girl, and carried a colonial bouquet of Spring flowers. Her frock was of point d'esprit in eggshell shade over palest pink, and she wore an eggshell mohair poke bonnet.

Master John Andrews, son of Major and Mrs. Leonard R. Andrews, of Vancouver, and grandson of the Premier and Mrs. Tolmie, was the ring bearer, wearing an eggshell Canton crepe suit, carrying the ring on a cushion of cloth of silver.

Mr. Thomas Redpath, of Montreal, was best man.

While the register was being signed the hymn "O Jesus, I Have Promised" was sung by the choir and congregation.

Mr. Stanley Bulley, A.R.C.O., L.R.A.M., cathedral organist, played the bridal music.

RECEPTION AT "CLOVERDALE"

A reception attended by several hundred guests was held at "Cloverdale," the family home, the bride and groom, assisted by Hon. S. F. Tolmie and Mrs. Tolmie, Mrs. Andrews and Mrs. Russel G. Harvey, mother of the bridegroom, received their friends in the drawing-room. A profusion of Easter lilies and tulips in palest shades of pink were used in decoration. Mrs. Tolmie wore a handsome silver wing crepe Elizabeth gown, with cape back, and a hat of black French lacquered mohair with black lacquered lace and ostrich mount. She wore a corsage bouquet of roses and violets.

Mrs. Harvey, the bridegroom's mother, wore a beautiful gown of midnight blue chenille lace and satin with a smart black French model hat. Her wrap was of gold brocade with a deep fox collar.

Mrs. Andrews, sister of the bride, was smartly gowned in beige chiffon with coatee to match, and a Jean Patou model hat of brown mohair and Chantilly lace.

After receiving their guests in the drawing-room, the bride and groom, preceded by two pipers of the Canadian Scottish Regiment, repaired to the garden where a large marquee had been erected on the west lawn and from which refreshments were served. The table was centred by a handsomely decorated wedding cake and white roses, schizanthus and lily of the valley were used with charming effect in silver vases and bowls. Canon Hinchliffe proposed the toast to the bride, the groom responding in a gracious and happy manner. The toast to the attendants was proposed by Premier Tolmie, Mr. Thomas Redpath, the best man, replying.

BEAUTIFUL GIFTS

The many beautiful presents were displayed in the dining-room and library, among them being a Spode tea service from Their Excellencies Viscount and Viscountess Willingdon; a silver tea service, tray and candlesticks from the members of the Provincial Legislature; and a silver cocktail tray and pair of Sheffield candelabra from the Conservative Association; a case of silver from the members of the Provincial Civil Service; and a water color from the Women's Conservative Club.

HONEYMOON ON MAINLAND

Amid the cheers and good wishes of the guests, the bride and groom left for the afternoon boat, en route to Seattle, and the honeymoon will be spent motoring on the Mainland, returning to Victoria in about ten days' time. They will then leave for Clifton, England, sailing on May 28 aboard the Aquitania. For traveling the bride wore a smart ensemble suit of figured Jacquard crepe, in shades of black and eggshell, with shoes to match. Her hat, a Reboux model of eggshell felt with irregular brim, dropped almost to the shoulder at the right side. Her wrap was a becoming Del Monte Hickey model, trimmed with a collar of galapin.

Out-of-town guests included Hon. R. B. Bennett and Miss M. Bennett, Ottawa; General and Mrs. J. A. Clark, Major and Mrs. Furber, Mr. and Mrs. George Walkem, Mr. and Mrs. L. J. Ladner, General and Mrs. McRae, Hon. and Mrs. W. C. Shelly, General and Mrs. Stewart, Mr. and Mrs. Lefvre Baker, Mr. and Mrs. Blake Wilson, all of Vancouver; Hon. Samuel Hill, of Seattle; Mr. and Mrs. Nelson Spencer, Vancouver; and Mrs. Rasmussen, of Spokane.

Musical Programme At Empress Hotel

The musical programme, commencing at 8:45 o'clock, at the Empress Hotel this evening, under the direction of Mr. William F. Tickle, will include: Overture (by request), "William Tell" (Rossini); selection, "The Gondoliers" (Sullivan); (a) "Two Guitars" (Horlick), (b) "La Paloma" (Yradier); Mirimbaphone solo, "Estralita," soloist, H. Pigot; Operatic, "Madame Butterfly" (Puccini); (a) "Scarf Dance" (Chaminade), (b) "The Busy Bee" (Bendix); Suite (in three parts) "Sylvia" (Delibes).

BUS DRIVERS' BALL

A ball will be held on Thursday at the Shrine Hall by the International Brotherhood of Teamsters, Bus Drivers, Chauffeurs, Stablemen and Helpers from 9 to 1 o'clock. A popular orchestra has been engaged and during the evening a sedan will be given away.

OBSERVE THEIR SILVER WEDDING JUBILEE WITH PARTY

COLWOOD, April 26.—Mr. and Mrs. J. Robinson, Sooke Road, and Mr. and Mrs. T. Robinson, of Port Alberni, entertained a number of friends and relatives in the Colwood Hall on Thursday evening to celebrate the twenty-fifth anniversary of their wedding, which took place in Wales in 1905.

Mr. and Mrs. T. Robinson were residents of Colwood some years ago. Cards and dancing were enjoyed.

Prizes for the highest score made in five hundred were presented to Mrs. Mitchell and Mr. P. Bugslag, and consolation prizes to Mrs. R. Bugslag and Mr. W. Dickerson.

The guests included: Mr. and Mrs. A. Tyler, Mr. and Mrs. R. Bugslag, Mr. and Mrs. Medley, Mr. and Mrs. H. Benson, Mr. and Mrs. J. Hopwood, Mr. and Mrs. Jamieson, Mr. and Mrs. Davis, Mesdames H. Parker, E. Turner, Mitchell, Haggard, C. Smith, A. Smith (Courtenay), C. Veness, Misses E. Smith, N. Parker, V. Robinson, J. Veness, J. Peatt, E. Smith, F. Jacklin, V. Smith, M. Blackstad, H. Davis, I. Evans, M. Taylor, P. Robinson, B. Jamieson, P. Medley, Messrs. R. Veness, F. Newham, R. Scafe, R. Bugslag, J. Lawton, H. Benson, C. Medley, R. Southwell, B. Aimes, J. Jamieson, J. Robinson. Miss T. Jacklin and Messrs. H. Simpson and C. Medley kindly supplied music for dancing.

Refreshments were served, a large wedding cake centering the table, and a profusion of Spring flowers.

CONCERT GIVEN BY MUSIC STUDENTS

A concert of exceptional merit was given by students of the Columbia School of Music on Friday evening, and added interest was given because so many of the musical festival numbers were on the programme, many of the students using the recital as a rehearsal of the coming festival.

The programme, which consisted of twenty-five items, was delightfully rendered throughout, calling forth much comment on the excellent training shown.

Those taking part were: Miss Dorothy Hartree, Mrs. Walter Redford, Miss Ora Jealouse, Mrs. L. M. McClellan, Mrs. C. M. Discombe, Miss Peggy Parsons, Miss Edna Luney, Mr. Maldwyn Humphreys, Mr. F. Spooner, Jack Hickey, who were heard in vocal solos, duets and trios. Piano numbers were rendered by Miss Kathleen Lowe, Miss Hilda Harding, Miss Gertrude Straight, Desmond Burdon-Murphy, Miss Peggy Parsons, Miss Havrena Davies, Brian Burdon-Murphy; and violin numbers by George Tate, Miss Beth Graham, Brian Burdon-Murphy, Roger Perullet, Alan Mayhew.

Sacred Recital to Be Given Tomorrow

A sacred recital will be held at St. John's Church tomorrow evening at 8 o'clock. The programme follows: Prelude, Largo (Jennings Burnett); recit., "Ye People Rend Your Hearts," aria, "If With All Your Hearts," from "Elijah" (Mendelssohn), Mr. Joseph Moore. Andante Cantabile (Tschaikowsky); "Lead Kindly Light" (Pughe Evans), Mr. Joseph Moore. "Joyous Spring" (Jennings Burnett), "It Is Enough," from "Elijah" (Mendelssohn), Mr. Alfred Palmer. Duet, "Watchman, What of the Night?" (Sargeant), Mr. J. Moore and Mr. A. Palmer. "The Sorrows of Death," Hymn of Praise (Mendelssohn), Mr. Joseph Moore. Prelude and Consolation (Jennings Burnett); duet, "So Thou Liftest," from "Crucifixion" (Stainer), Mr. J. Moore and Mr. A. Palmer. "How Many Hired Servants?" from "Prodigal Son" (Sullivan), Mr. Joseph Moore. "The Pilgrim's Chorus" (Wagner); "Benediction" (E. Nicholls), Mr. Joseph Moore.

Talented Pianist Gives First Recital

Great interest centres in the programme to be given next Friday evening at the Empress Hotel ballroom by Miss Marguerite Devlin, a young pianist who is giving her first public recital. Miss Devlin is a pupil og Gertrude Huntly Green, who is greatly pleased with his student's work in the studio. The programme which is being presented is built up of very interesting material, including some of the bigger works of the classical composers, details of which will be given about the middle of the week.

Y.W.C.A. Guest Tea To Be at Shrine Hall

The guest tea arranged by the social committee of the Y.W.C.A. board of directors will be held on May 1 in the Shrine auditorium, View Street, instead of in the association building, as formerly advertised. At 4 o'clock a short programme will take place, with Mr. Joseph Moore, of Johannesburg, South Africa, a singer who is gaining a wide circle of admirers in Victoria, as soloist.

Dramalogue Success

VANCOUVER, April 26. — The Italian room of the Hotel Vancouver was filled yesterday with an enthusiastic audience to hear the clever reading of "On Approval" at the dramalogue arranged by the B.C. Dramatic School. Countess Jean de Suzannet gave a most delightful and artistic rendering of the part of Helen Hayle; Mrs. Cudemore was brilliant as Maria Wislack; Miss Lucy Bryden as the diseuse was most successful in creating the mental mise-en-scene and in sustaining the rhythm of the scenes. Count Jean de Suzannet was an ideal hero, Richard Halton, and Major Bullock-Webster, as the selfish "bounder-Duke," was inimitable. After the dramalogue a large garden party was given by Mrs. J. M. Fefevre at "Langaravine," in honor of the visiting British public school headmasters.

Chesterfield Suite Special

Here Is a Remarkable Buy. Reduced From $350.00 to..... $275.00

This beautiful suite is covered in a delicate green mohair, with frieze seats, hair stuffed, and of the finest possible workmanship and construction throughout. Come in and examine this splendid value.

Home Furniture Co.

"Built on Quality—Growing on Service"

825 Fort St. FRED W. BARTHOLOMEW, Prop. Phone 5119

English Foulard Ties—Irish Poplin Ties

Newest Colorings Dependable Qualities

GORDON ELLIS, LIMITED

1006 Douglas Street (Next to Terry's, on Douglas Street)

MRS. I. M. L. READY

BRITISH READY-TO-WEAR, LTD.

Imported Sports Wear, Wool Suits for All Occasions Blouses, Lingerie and Hats

750 Fort St., Near Blanshard St. Phone 397

Hairdressing Specials

Waterwave and Shampoo, $1.00

Shadow Marcel and Shampoo, $1.00

Finger Wave and Shampoo, $1.00

FIRTH BROTHERS

No Appointments—You Just Walk In

Prompt Service Open Until 8 P.M. Saturdays 709 Fort Street

BEAUTIFUL FURS AT SPECIAL PRICES

Order your Fur Coat now for early Fall. Having bought 1,500 lightweight Hudson Seal pelts during December's market collapse, we offer them now at unprecedentedly attractive prices. With the new Legove-Paris fashions—the very latest and smartest—we will create a coat especially for you with such style and chic that it will appear exactly as if it had just been imported from Paris. But you will save enormously on price. Mrs. Foster, most expert furrier-modiste on the Coast, is herself showing these simply stunning new models here now. Come in and see them.

FOSTER'S FUR STORE

1216 Government St. Phone 1537

Cre-o-Vin

A Scientific Combination of Hypophosphites, Wild Cherry, Cod Liver Extract and Creosote

For Deep Seated Coughs and Bronchitis

MacFARLANE DRUG CO.

Cor. Douglas and Johnson

Is Your Radio Reception Blurred?

If your radio fails to bring clear cut, resonant notes, it may be through faulty tubes. Bring them in to us and let us test them FREE.

Radio-lectric, Ltd.

635 Fort Street Phone 2111

SPRING

SING TRA-LA-LA-LA

This is the time of all times for cleaning curtains, rugs, carpets, etc. And it's such a simple matter—telephone us and we will call directly—your things will be returned as fresh and bright as the Spring sunshine.

Blankets come back as fleecy as Summer clouds—their original life and fluffiness restored—unshrunken, too. Curtains are returned exactly the same size, with corners square and true.

Telephone 8080

Curtains

Blankets

Eiderdown

Pillows

Rugs

Carpets

NEW METHOD DRY-CLEANERS

Furniture Removal Vans

with closed doors, are specially constructed for the removal of household goods. Separate compartments for china and pictures. Our vans are heavily padded throughout; individual furniture covers give added protection and insure against any possible chance of scratches or rubbing. Telephone call brings our inspector to your door; you are not obligated.

SHIPPING AGENTS REMOVERS CUSTOMS BROKERS

DUNCAN STORAGE COMPANY

Warehouses: 516-520 Bastion Square. 522-530 Chancery Lane. Office Phones: 1662, 1664, 1663

Social and Personal

Personals, Parties Visitors

Farewell Party

Mrs. G. S. Blackburn, 2721 Forbes Street, entertained on Wednesday evening in honor of her sister, Mrs. G. L. Woollett, who is leaving today for England. The evening was spent in music and games. Mrs. James Dempster being the accompanist. The rooms were decorated with daffodils and tulips, the supper table being centred with a silver basket filled with daffodils and yellow candles in silver holders. After supper Mrs. Blackburn presented her sister with a gold wrist watch from herself and Mr. Blackburn. Mrs. S. Blackburn assisted the hostess in serving refreshments. The prizes for the games were won by Mrs. A. L. Hickling, Miss Iris Hickling and Miss Raynor Thomson; consolation, Mrs. E. Marsh, Mrs. W. Walker and Miss Jean Dempster. The guests invited were: Mrs. S. Blackburn, Mrs. A. L. Hickling, Mrs. J. Oliver, Mrs. C. Hill, Mrs. J. White, Mrs. D. Y. Thomson, Mrs. E. Marsh, Mrs. John Dempster, Sr., Mrs. E. Cutt, Mrs. A. Knight, Mrs. W. Walker, Mrs. James Dempster (California), Miss Iris Hickling, Miss Eva Hill, Miss Raynor Thomson and Miss May Oliver.

• • •

Surprise Party Given

A delightful surprise party was given on Friday evening at the home of Mr. and Mrs. A. C. Chislett, 2510 Prior Street, in honor of their daughter, Miss Eileen Chislett. Games, music and dancing were enjoyed, after which supper was served, the table being very prettily decorated with pink and mauve tulle, the centre being a small doll, dressed as a ballet dancer. Those present were Misses Vince Johns, Jennie Andrews, Grace Auchinachie, Gertrude Ward, Elma Keeler, Veera Bryant, Mary Thomson and Eileen Chislett, Messrs. Darhl Errett, Basyl Errett, Ray Johns, Ed Roskelly, Eric Griffiths, Russell Ard, Harry Downard, Bert Younge and Alex Sinclair. Bridge was also enjoyed by Mesdames W. Errett, F. A. Griffiths, R. Heater and C. Chislett.

• • •

Surprise Party

A surprise party and shower was held at the home of Mr. and Mrs. Thomas Cannon, Duchess Street, on Wednesday evening, in honor of Miss Iris Kirkham and Mr. James Cannon, whose marriage will take place early next month. During the evening the bride-elect was presented with a huge bon-bon filled with many useful gifts. Those present were: Mesdames J. Cannon, A. Cannon, H. Kirkham, S. Bass, L. Freeman, F. Fuller, Misses Iris Kirkham, Francis Cobley, Nellie Cannon, Fernie Tucker, Lily Cannon, Clara Krubonski, Mary Freeman, Messrs. James Cannon, Clifford Kirkham, Harold Stevenson, John Cannon, Bert Caldwell and Len Bryant.

• • •

Tea Hostesses

Mrs. L. Thomson, of Brentwood, and Mrs. J. E. Miles, of Asquith Avenue, were joint hostesses at the tea hour at the home of Mrs. Miles on Tuesday afternoon in honor of Mrs. W. Garnham, of Vancouver, and Miss Ann Parsell, of Wilmer, B.C. A profusion of Spring flowers were used in the decorations, and a guessing contest provided much merriment. The guests were Mrs. W. Garnham, Mrs. M. Kelly, Vancouver; Miss Ann Parsell, Mrs. H. Creelman, Mrs. Youlden, Mrs. R. J. Carrier, Mrs. H. Savage, Mrs. C. Holland, Mrs. Andrews, Mrs. R. J. Parsell, Mrs. Evans, Miss M. Harcus and Mrs. H. Cross.

• • •

Receives Honor at Cambridge

Friends of Mr. F. D. M. Williams (Dillon), eldest son of Mr. and Mrs. E. A. M. Williams, of 311 Foul Bay Road, a former pupil of Brentwood College and now of St. John's College, Cambridge, will be interested to know that he has been elected secretary of the Cambridge University Badminton Club. He has been spending the Easter holidays with relatives in Germany, where he attended the closing ceremony at Heidelberg University.

• • •

Engagement Announced

The engagement is announced of Phyllis Irene, daughter of Mr. and Mrs. E. C. Matthews, 329 Arnold Avenue, to Mr. James Dickie Ferguson, of Calgary. The marriage will take place in June.

• • •

Wedding Anniversary

A pleasant surprise was paid Mr. and Mrs. Denyer, 397 Vincent Avenue, on Monday evening, it being their thirty-third wedding anniversary. The evening was spent playing whist. The invited guests were: Mr. and Mrs. Nunn, Mr. and Mrs. Fenerty, Mr. and Mrs. McDowell, Mr. and Mrs. Marsh, Mr. and Mrs. C. Francis, Mr. A. Francis, Mr. and Mrs. Denyer, Jr., Mr. H. Denyer, Miss Knowles and Mr. and Mrs. Zacarelli.

• • •

Return to Mainland

Mrs. O. G. Jenkins and her son, Oliver, who have been visiting in the city for the past three months, the guests of Mrs. Jenkins' parents, Mr. and Mrs. T. J. Evans, have left for Vancouver to join Mr. Jenkins on his return trip from the Mediterranean cruise in connection with the C.P.R. They will be guests of Mrs. Jenkins' brother-in-law and sister, Dr. and Mrs. W. A. Rutledge, before returning to their home in Portland, Ore.

• • •

Entertain Friends

Misses Margaret and Mabel Harris entertained at tea on Thursday afternoon at their home on Quadra Street. The invited guests were Mrs. Herbert Clarke and Misses Doris Brown, Isabel Girdwood, Frances Oldham, Beatrice Oldham, Mollie Bigwood, Agnes Hood, Evelyn Bonavia, Kathleen Smith, Doreen Thomas, Cecelia Garesche, May Wootten, Doreen Thomas and Dorothy Austin.

• • •

Entertains at Tea

Mrs. P. J. Sinnott, Selkirk Avenue, entertained at tea on Friday afternoon in honor of Mr. and Mrs. Stephen, of Vancouver. Mrs. Stephen (nee Pettigrew) is a niece of Sir Andrew Pettigrew, of Glasgow, Scotland, and she and her husband have been spending a few days of their honeymoon in Victoria.

• • •

En Route to England

Mrs. Alan Morkill, Provincial Commissioner of Girl Guides, left on Friday for Vancouver, en route to England. She dispatched the following cablegram to Miss Helen Mackenzie, whose marriage will take place on Tuesday: "All British Columbia Guides wish you both every possible happiness."

• • •

At James Bay Hotel

The following guests are registered at the James Bay Hotel: Mr. and Mrs. R. Leonard, Cloverdale, B.C.; Mr. W. F. Wilson, Honolulu; Mr. and Mrs. H. W. Baker, and Mr. and Mrs. W. W. Birch, Vancouver.

• • •

Leaves for Nanaimo

Miss Evelyn Cooper, Superior Street, left yesterday morning for Nanaimo, where she will be the guest of Mr. and Mrs. Joseph Sutton, Gillespie Street, for a few days.

• • •

Hold Reception

Mr. and Mrs. B. G. Goward, Arbutus Road, were "at home" to a large number of friends yesterday afternoon, the occasion of their twenty-fifth wedding anniversary.

• • •

Leave for England

Mr. and Mrs. H. Carlton Watson and family, Newport Avenue, yesterday left Victoria, en route for Montreal and London, England, to visit relatives and friends.

• • •

To Leave for England

Mrs. Francis B. Chettleburgh, formerly of Telkwa, B.C., recently residing in Victoria, will sail on May 2 on the Duchess of Richmond from Montreal for Norwich, England.

• • •

Leaving for California

Colonel Goodlands is leaving this morning on the Ss. Emma Alexander, for Los Angeles and other California places and expects to be absent for about two weeks.

• • •

To Visit in Vancouver

Mrs. F. W. Hartley will leave for Vancouver tomorrow to spend a few days with Mrs. A. D. McRae, at "Hycroft."

Engagement Is Announced

—Photograph by Knight.

MISS MARJORIE OATES — MR. EDEN QUAINTON

The Engagement Is Announced of Marjorie Josephine, Elder Daughter of Mr. and Mrs. Arthur Oates, Newport Avenue, to Mr. Cecil Eden Quainton, Elder Son of the Very Rev. C. S. Quainton, Dean of Columbia. The Wedding Will Take Place on June 21.

PATRONAL FESTIVAL

Cloverdale Anglican Parish Holds Successful Entertainment

St. Mark's Day, April 25, was fittingly observed in St. Mark's Parish, Cloverdale, on Friday. A parish Eucharist was held in the church at 9 a.m., and the annual birthday party at 8 p.m. A large and enthusiastic audience filled the Parish Hall to enjoy the programme prepared for the event.

The evening's entertainment began with a half-hour of conjuring and sleight-of-hand tricks performed by Mr. Little with great skill. This was followed by some exhibition dances given by some pupils of Miss Violet Fowkes. All of the numbers, The Maid and the Messenger, waltz clog, acrobatic dance, Japanese fan dance and tap dances were done with amazing skill and grace, and received a great ovation from those present.

Following this, Mrs. Wilson sang two solos in a maner which won for her unstinted applause; and the Masters Porter, two talented boys, brought this part of the programme to a conclusion with mandolin and piano duets.

Before serving lunch, the A.Y.P.A. put on a game which created much merriment. The rest of the evening was spent in dancing. A pleasant interruption took place in the middle of the programme when Mrs. J. Rogers, on behalf of the W.A., presented Mrs. O. L. Jull with a beautiful bouquet. Miss Thain, Mrs. Jull, Mr. Foster and Mr. Price provided the music for the dancing. Winners of the cake-guessing competition were Mrs. Fowkes, Mrs. Nicholson and Mr. Lake. The fine birthday cake was the gift of Mrs. Newman.

Beach HOTEL
OAK BAY (VICTORIA) B.C.
OUR FOOD IS GOOD
OUR VIEW IS FAMOUS
Appreciated by the Most Fastidious

Hudson's Bay Company
INCORPORATED 2ND MAY 1670.
Other Stores at Winnipeg, Yorkton, Saskatoon, Edmonton, Calgary, Lethbridge, Nelson Vernon, Kamloops and Vancouver

Men's Four-Piece Golf Suits
Anniversary Sale Price..... 29.50
12 Suits Only
On Sale Monday
New season's garments, shown for the first time and specially priced for our Anniversary Sale. Last word in style; tailored from exceptionally fine sports tweeds.
Plus-Fours—Regular Trousers—Coat and Vest
Sizes 36 to 44 — Shop Early
—Main Floor, H B C

150 Women's Hooverettes at $1.25
It is just such neat and colorful garments as these that women like to slip on around the house. In gay figured cretonne with V neck or round collar and in fashionable sleeveless style. Also in colored broadcloth or white jean cloth. Anniversary Sale Price $1.25
—Second Floor, H B C

60 Women's Print Aprons at $1.00
Neat Print and Broadcloth Slip-Over Aprons in assorted patterns and contrasting trimmings. Anniversary Sale Price..... $1.00
—Second Floor, H B C

Women's Rayon Silk Underwear
Specials for Monday
60 Women's Rayon Silk Combinations at 98c
Perfect Fitting Brassiere-Top Combinations with elastic at knee—preferred by many for sport or walking wear. In white, peach, Nile, pink and orchid. Sale Price, per garment ..... 98¢
24 Women's Ladder-Proof Rayon Pyjamas at $1.98
A Smart Tailored Ladder-Proof Rayon Pyjama in black and red and pastel shades with contrasting trimmings. Small, medium and large sizes. Price, $1.98
98 Frilled Panties and Pettinicks, Sale Priced at 98c
When cool cotton frocks are donned these Shadowproof Skirt and Bloomer Sets and Open Knee Panties will be in popular demand. In white and pastel shades with lace and contrasting trimmings. Sale Price... 98¢
—Second Floor, H B C

For Monday
200 Yards Natural Pongee Silk
Anniversary Sale, Special, Per Yard..... 39c
Of fine texture and clear natural color, this Pongee is an exceptional value.
Silks, Values to $2.95 Yard
Anniversary Sale, Special, Per Yard..... 1.59
Including crepe satins, heavy georgette crepes, flat silk crepes, crepes de Chine, silk Cantons and other popular weaves. Wide range of colorings to choose from, but not every shade in each line.
—Main Floor, H B C

For 4.25 Down
And $5.00 a Month
the new Hoover—25 per cent more efficient than any previous model or any other carpet cleaner on the market—may be yours to lighten and lessen your housework.
Just phone 1670 and our Hoover representative will call.

Free Home Demonstration Without Obligation

Continuous Clarification System Used
Pacific Laundry Owners of Canada, Limited
Fort and Quadra Phone 3302
Try the Valeteria Service—There's None Better

HOMES FURNISHED On Easy Terms
Standard Furniture Co.
719 YATES STREET

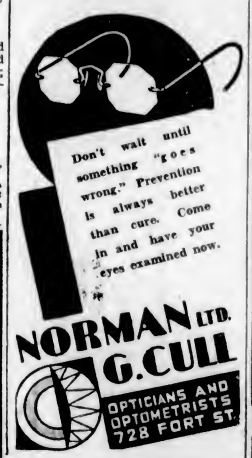

Don't wait until something "goes wrong." Prevention is always better than cure. Come in and have your eyes examined now.
NORMAN LTD. G. CULL
OPTICIANS AND OPTOMETRISTS 728 FORT ST.

Month-End ...
SPECIALS!

VALUES TO $8.50 AND $11 NOW $6.90
Incomplete lines of smart models in the 1930 mode . . . for formal, informal and sports wear. Take advantage now of this special selling.
CATHCART'S
1202 DOUGLAS — PHONE 1125

YOUR SPRING OUTFIT AWAITS YOU HERE
HERMAN'S
The Women's Style Rendezvous
735 YATES

Dorothy M. Winder
633 Fort St.
Tel. 8208 — Ladies' Ready-to-Wear

The ...
Dress Allowance
Goes Twice as Far ... at Mallek's
Gone are the old days . . . when one frock, one suit, one coat served a number of purposes. It's 1930 . . . and the smart young person needs "lots of clothes" . . . and buys them at Mallek's . . . for nowhere else can she find such stunning collection . . . at such excitingly low prices.

Two Spring Coats Instead of One!
Which shall it be—the cloth coat with its demure capelet . . . the smartly simple model of sharkskin . . . the polo coat, a la Garbo . . . the sophisticated type with sleek, galyak collar? You'll never be able to decide on one . . . and so you'll compromise by selecting two! And why not—when Mallek's prices range from
$24.75 to $35.00
And Others Up to $85

Never the Same Frock Twice in One Week!
Point d'esprit . . . printed net . . . laces . . . and chiffons—these are what you'll dance in. For dinner, you'll wear chiffon on directoire lines. Many of your daytime frocks will have little jackets . . . and prints and dots will go everywhere. Many copies of Paris originals are included in Mallek's frocks priced at
$19.85 and $24.75
And Others Up to $49.50

A Sports Suit and a "Dressy" Suit
With their nipped-in waists . . . their little belts . . . their jaunty capes . . . their low-placed flares . . . the "dressy" suit will be seen lunching and teaing at the smartest places. While for travel and sports, the tweed suit is indispensable. Your allowance can well afford one of each kind at these prices:
$17.50 and $24.75
And Others Up to $49.50

. . . and all so easy to purchase under the Mallek Budget Payment Plan, which allows you to divide the total into twelve convenient weekly sums!
1212 DOUGLAS TREET
Mallek's Limited
Women's Ready-to-wear, Millinery and Furs
PHONE 1901

Rest Your Hair From Marcelling
Have a
PERMANENT WAVE
Full Head — $6.00 — All One Price
Fine, Coarse, White, Grey, Dyed, Long or Bobbed Hair
We Have Done Over 2,000 Permanents—Just One Satisfied Customer Recommending Another
The Same Machines and Supplies Are Used, Where Even Double the Price Is Asked, So WHY PAY MORE?
No Appointments — 17 Booths — Prompt Service
YOU JUST WALK IN

FIRTH BROTHERS
709 Fort Street

OPEN UNTIL 8 P.M. SATURDAYS

HBC GROCETERIA
CARRY SAVE

Anniversary Specials for Monday

Soap, P. & G. Naphtha, 4 bars for ..... 15¢
Old Dutch Cleanser, 2 tins 17¢
Rinso, Quick Suds, 2 packets for ..... 15¢
Mazola Salad Oil, 1-lb. tin, 34¢
Peaches, halves, No. 2 tins, per tin ..... 20¢
We Redeem Proctor & Gamble Coupons
—Lower Main Floor, HBC

Specials in the Drug Section

Liquid Petrolatum, regular 75c for ..... 49¢
Tincture of Iodine, regular 25c for ..... 19¢
Baysol, regular 25c ..... 19¢
Seidlitz Powders, regular 25c for ..... 19¢
Ingram's Shaving Cream, regular 50c ..... 43¢
Aspirin Tablets, 100 for $1.29
Parrishes' Chemical Food, regular 50c ..... 39¢

With each purchase of Pinaud's Lilas de France Lotion, $1.00; or Eau de Quinine, $1.35, one of Pinaud's Week-End Toilet Sets will be given FREE.
—Main Floor, HBC

HBC NINE O'CLOCK SPECIALS

No Phone Orders Please for These 9 o'Clock Specials

900 YARDS STURDY DRESS GINGHAMS
Nine o'Clock Special, Per Yard 13c
In checks, plaid effects and self colorings. Width 31 inches.
—Main Floor, HBC

BLACK BOSTON BAGS
Nine o'Clock Special Monday Morning 69c
Made from black leatherette with double handles and over-strap with buckle. Useful for week-end visits, bathing or shopping.
—Main Floor, HBC

A Morning Special in Braemar Writing Pads
Popular Suede-Finish Writing Pads of splendid quality in three useful sizes.
Note size ..... 9¢
Empress size ..... 13¢
Letter size ..... 17¢
—Main Floor, HBC

MEN'S COTTON PYJAMAS
Nine o'Clock Special Monday Morning 1.29
Stripe cambric and plain shades in naincheck. A generously full-cut style, finished with braided buttonholes. Comfortable garments for Spring and Summer wear. All sizes.
—Main Floor, HBC

BOYS' BALBRIGGAN COMBINATIONS
Nine o'Clock Special Monday Morning 39c
Ecru shade fine knit balbriggan in short sleeves and quarter leg. A comfortable long wearing garment for Spring and Summer wear. All sizes for boys from 5 to 11 years.
—Main Floor, HBC

100 COCOA DOOR MATS
Nine o'Clock Special Monday Morning 45c
Good Heavy Quality Cocoa Door Mats with strong rope edge.
—Third Floor, HBC

ENGLISH FOOD CHOPPERS
Nine o'Clock Special Monday Morning 84c
These are heavily tinned and complete with four cutters.
—Third Floor, HBC

9 O'CLOCK SPECIALS IN THE DRUG SECTION
2-lb. Bar French Castile Soap for ..... 33¢
AutoStrop Razor with strop, blade and styptic pencil ..... 25¢
—Main Floor, HBC

Clearance Sale of RADIOS

Continues on Monday and Following Days
All Demonstraters and Floor Samples are reduced in price. See them in our Music Department.
—Third Floor, HBC

Windows Changed Daily

Hudson's Bay Company.

INCORPORATED 2ND MAY 1670.

Read Our Ads. Daily

Other Stores at Winnipeg, Yorkton, Saskatoon, Edmonton, Calgary, Lethbridge, Nelson, Vernon, Kamloops and Vancouver

ANNIVERSARY SALE

1670 — 1930

260 YEARS IN CANADA

Monday and Tuesday Are Home Furnishings Days

To those who are thinking about furnishing a new home or merely adding to the furniture they already possess we extend an urgent invitation to visit this store during our Anniversary Sale and especially during the next two days. In all our House Furnishing Departments---Furniture, Carpets, Draperies, Hardware, Household Staples---we are offering noteworthy values that should interest all those with an eye to economy as well as beauty. On this page we can only mention a very few of the many wonderful Anniversary bargains which are to be obtained just now.

500 Printed Home Frocks

A Monday Morning 9 o'Clock Special at

1.00
2 for 1.95

This is undoubtedly the greatest value in dollar dresses that we have offered in the last year. A special purchase set aside for the fourth day of our Anniversary Sale!

Neat Printed Vat-Dyed Home Frocks in straight-line and princess styles with flared skirts and sleeveless cape or short sleeves. Checks, prints, figured and polka dot patterns are featured and there are 32 styles in light and dark patterns. Sizes for all types and ages; from 14 to 44.
—Second Floor, HBC

Printed Chiffon and Crepe de Chine Ensembles

Values to $25.00 for $14.75

Chiffon Georgette and Plain Crepe de Chine Ensembles showing all the latest style features. There are floral and futuristic patterns, dots, etc., in bright or subdued colorings to please each preference. Some are of plain shades combined with contrasting prints. Sizes 16 to 20. Sale Price $14.75
—Second Floor, HBC

Our First Special Sale of Meadowbrook Hats at 10.00

60 Style-Right Model Hats. High-class Hats and each one the only example of its kind. There are some very large picturesque Hats of the bridesmaid type in lovely cameo pinks, buttercup yellow, linen blue, eggshell and natural. These are the more dressy types. Then there are the tailored styles for suits, coats and sports costumes. Each Hat has that individuality that is the hall mark of a Meadowbrook Hat. In navy, brown, black, new green, white, sand and natural with special fitting crowns. Priced at $10.00
—Second Floor, HBC

Women's Tweed Sports Coats

At $16.95 and $21.95

Suitable styles for misses and women. In tailored and semi-tailored styles, with new lengths and novelty features. In good quality tweed mixtures in light and medium shades. Well lined. Sizes 16 to 42. Sale Price $16.95

Smart novelty styles with capes, vagabond collars, novelty cuffs and belts. Made from imported tweeds, shadow cloth and basket weaves, and richly lined. Sizes 16 to 44. Values to $35.00. Sale $21.95
—Second Floor, HBC

Students' Topcoats

On Sale Monday.... **10.00**

Ten Coats only. Sizes 32 to 36. In overcheck and herring-bone weaves. New Spring styles; single breasted and peak lapel and easy-fitting back.
—Main Floor, HBC

Specials in the China Section

China Tea Sets, Regular $8.50 for $4.95
23-Piece Fine China Tea Sets in panel effects of pink and blue with floral cluster and gold edge and handles. Anniversary Sale Special $4.95

China Tea Sets, Regular $10.50 for $7.95
23-Piece Fine China Tea Sets in ivory body with narrow conventional border of black. With colored enamel and gold trimming. Anniversary Sale Special for $7.95

Sets of Salad Bowls, Regular 95c for 79c
English Salad Bowls, five sizes to a set. With colored floral decoration. Useful sizes for the kitchen. Anniversary Sale Special ..... 79¢
—Third Floor, HBC

Sale Bargains for Art Needleworkers

Stamped Scarves of Russian Crash
in four effective designs from which to choose. Special at, each ..... 19¢

Stamped 3-Piece Vanity Sets
of good quality cotton, stamped in easy designs. Special at, per set ..... 19¢

Stamped Aprons
of durable unbleached material. The aprons are suitable for small women and misses, and are stamped in easy designs. Special, each ..... 19¢

Stamped Tea Cloths
with four serviettes to match. Easy designs stamped on Franklin cloth. Regular 79c. Sale Price, each ..... 39¢
—Second Floor, HBC

New Draperies at Sale Prices

Hand Block Cretonnes, Values to 98c for 59c a Yard
Better Grade Linen-Finished Cretonnes; also choice hand-blocked fabrics suitable for slip covers, drapes, etc. A wonderful selection from which to choose. Sale Price, yard ..... 59¢

Drapery Silks, Values to $1.10 a Yard for 59c a Yard
Rich Drapery Silks, double width, in plain and stripe effects. These can be split for average windows. Sale Price, yard, 59¢

Curtain Fabrics at 19c a Yard
Plain Marquisette and Lace-Edge Curtain Nets grouped together at this very low pricing. Either fabric will make very attractive curtains. Sale Price, per yard ..... 19¢
—Third Floor, HBC

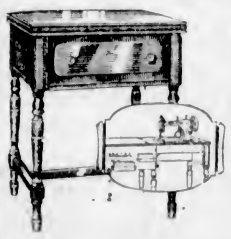

"Domestic" Desk Electric for $100.00

This "Domestic" Sewing Machine is a very compact style, beautifully finished in two-tone walnut. Full rotary type, equipped with latest attachments, sewing light and knee control.

Special price $135.00
Old machine allowance 35.00
Net price to you $100.00

Terms: Your old machine applied as down payment. Where there is no old machine, $5.00 places one of these new machines in your home. Balance in fifteen equal payments.
—Third Floor, HBC

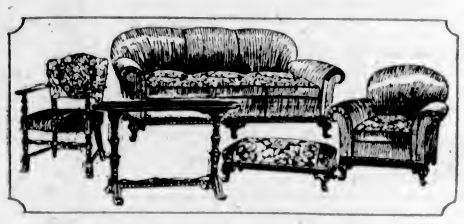

This Five-Piece Chesterfield Suite

Delivered to Your Home for 19.85 Down

An exceptionally attractive Suite in soft green mohair with figured velour spring-filled cushions to match. Suite consists of large Chesterfield, arm chair, pull up chair, solid walnut Chesterfield table and upholstered bench. Sale Price complete $198.50

$19.85 Down—Balance in Easy Monthly Payments

3-Piece Chesterfield Suites
An exceptional value in a brown mohair suite, consisting of Chesterfield (6 ft. 4 in. long), and two large arm chairs with deep spring seats and loose spring cushions, covered one side in contrasting colors. Sale Price $119.00
$11.90 Down; Balance Monthly

5-Piece Bedroom Suites
in genuine walnut veneers, with fancy turned legs and standards. Dresser, chiffonier, vanity, full-sized bed and chair with upholstered seat. Sale Price $99.50
$9.95 Down; Balance Monthly

Occasional Arm Chairs
Large Comfortable Arm Chairs in walnut finish, with seats and backs upholstered in assorted velours. Sale Price $12.95

Large Easy Chairs
English made, and exceptionally comfortable with spring arms, seat and back, and covered in attractive damask. Sale Price, each $49.00
$4.90 Down; Balance Monthly

Mohair Easy Chairs
Large roomy patterns with fine quality mohair covering and tops of spring cushions in figured moquette to match. Sale Price at $55.00
$5.50 Down; Balance Monthly

Upholstered Bedroom Chairs
Covered in cretonne with valance around seat and walnut finished wood arms. Sale Price, each $7.50
—Fourth Floor, HBC

25 Model Ranges at $49.50

This is a special purchase and wonderful value. Ranges made by the McClary Manufacturing Company. Five-hole polished steel top and duplex grates for wood or coal; white enamelled warming closet and oven door. Complete with waterfront or reservoir. Special $49.50
$5.00 Cash; Balance Monthly
—Third Floor, HBC

Refrigerator Special

One of the best bargains in Refrigerators we have had to offer. Grey enamelled exterior, lined with white enamel, and fitted with insulated walls. Special

17.95

$5.00 Down; Balance in Three Equal Monthly Payments
—Third Floor, HBC

Special Selling of Sample Beds at Big Discounts

All High-Grade Simmons Beds of most recent designs, having been used for floor samples only.

Full size, in Grecian design. Simmons make in forest grain and walnut finish. Regular $59.00. Sale Price $39.75
Full size in panel style. Walnut finished, with hand-painted floral design. Simmons make. Regular $55.00. Sale Price $39.00
Sample Bed in light walnut finish, with bow top and wide centre-panel. Sale $18.50
Simmons Full Panel Bed in graceline design. Finely marked walnut finish and hand-painted floral design. Sale $31.50

Bed, Spring and Mattress Complete for $18.50
Walnut Finish Continuous Post Steel Bed in full size only, with hand-woven wire web spring and an all-felt mattress. A comfortable and durable bed. Sale Price, complete for $18.50
$2.00 Down; Balance Monthly
—Fourth Floor, HBC

Window Shades at 73c Each

Green Opaque Shades, mounted on strong durable rollers. Size 37 inches x 6 ft. Complete with fixtures. Special at ..... 73¢
—Third Floor, HBC

Fireplace Appurtenances at 10% Off

Because our Anniversary comes when sunny days are due—though there are yet many evenings when the fireplace will be as welcome as a faithful friend—we are offering all kerbs, coal boxes, screens and other fireplace appurtenances at this reduced price. You will find most attractive brass coal and wood boxes, some displaying quaint scenes or figures. These would make handsome gifts for weddings or other festive occasions. So also would one of the handsome screens or useful companion sets. Be sure to see this collection. All at ..... 10% Off
—Third Floor, HBC

For the Floors of Your Home

Special Bargains in Linoleums, Floor Oilcloths and Living-Room Rugs

Heavy Printed Linoleums
Designs and colorings are suitable for living-room, dining-room, hall or kitchen. Sale Price, per square yard ..... 68¢

Floor Oilcloth—6 Feet Wide
Superior Painted-Back Floor Oilcloth with a durable varnish finish in a full selection of patterns from which to choose. Sale Price, per square yard ..... 53¢

Baristan Silk Sheen Rugs at Sale Prices
A special purchase of a limited number of patterns enables us to offer these beautiful Rugs at reduced prices. Baristan Rugs compare very favorably with the modern Oriental.
Size 7.9 x 10.6. Regular $155.00. Sale Price $139.00
Size 8.3 x 11.6. Regular $189.50. Sale Price $165.00

Mirzapore Rugs
A new shipment of Hand-Made Rugs from India. All-wool pile made in one piece in the most beautiful Oriental designs and colors.
Size 7 x 10 ft. Sale Price $35.00
Size 9 x 12 ft. Sale Price $65.00

Felt-Base Rugs, Size 6 x 9 Feet for $4.25 Each
Serviceable Rugs that give the utmost in wear and value. In striking patterns and colorings. Sale Price $4.25
—Third Floor, HBC

Durable Bedding at Sale Prices

White Pure Wool Blankets at $2.98, $3.98 and $4.98 Each
Woven from thoroughly scoured pure wool yarns. Some have slight oil stains, which fact has affected prices considerably but quality not at all.
Single bed size, each $2.98
Three-quarter bed size $3.98
Double bed size, each $4.98

Comforters, Value $4.75 at $2.98
Covered in dainty floral silkoline with panel effects in contrasting colors. Extra well filled with fine cotton. Sale Price $2.98

100 Krinklette Bedspreads, Size 80 x 100 Inches, Regular $2.75 for $2.29
Excellent wearing and washing Bedspreads in novelty krinklette effects of gold, blue and rose. Sale Price $2.29

Rayon Bedspreads, Regular $8.95 for $5.98
with ruffled pillow sham attached. These dainty and attractive Bedspreads are shown in shades of rose, blue, helio and green. Two sizes are available—72 x 105 inches and 80 x 105 inches. Sale Price $5.98

Our Leader Plain Hem Sheets
can be bought for less at this sale. These Sheets are made from a fine textured cotton of great durability.
Size 70 x 99 inches. Pair, $4.50
Size 80 x 99 inches. Pair, $4.95
Size 90 x 108 inches. Pair, $5.95
Note the Good Length of These Sheets

Horrockses' Hemstitched Pillow Cases at $1.00 a Pair
Famed for their hard-wearing qualities. Finished with hemstitched ends; 40 and 42 inches. Per pair $1.00
—Main Floor, HBC

Large White Turkish Bath Towels

Soft Springy Bath Towels that will dry well. Note the size, 32 x 52 inches. $1.50 value for, each.. **98c**
—Main Floor, HBC

Linen Damask Cloths and Napkins At One-Third Off

Slightly imperfect—but the imperfections are hardly noticeable. We give just a few of the many special offerings.
Size 36 x 36 inches. Each ..... 98¢
Size 45 x 45 inches. Each, $1.50
Size 70 x 70 inches. Each, $1.98
Size 70 x 90 inches. Each, $2.98
—Main Floor, HBC

Slender Style Spectacles at a Saving

You will like the slender style—it embodies all the refinements for fitting men and women correctly. We will carefully test your eyes and supply you with reading lenses in this setting—at a special reduction in price—on Monday, Tuesday and Wednesday only.
—Mezzanine Floor, HBC

Women's Work and Institutes

Clubs and Societies

Lodge Primrose

The social meeting of Lodge Primrose, No. 32, D.O.E., was held on Friday evening in the S.O.E. Hall, the worthy president, Mrs. Bissenden, presiding. Visiting members were present from lodges Princess Alexandra and Imperial. At the close of the meeting an enjoyable concert and dance was held. Members and friends of the sister lodge and the S.O.E. lodges were guests of the evening. The following were items in the programme: Pianoforte solo, Edward Bissenden; Dutch dances by Misses May Price, Ella Baron, Mary Loudon and Jean Sloan; Irish jig and fancy dances by Barry Taylor and Thelma Stratford; tap dances by Irene and Vera Holness; an exhibition of acrobatic dancing was given by Irene Holness; duet by Mr. and Mrs. Holt, trombone solo, Mr. P. Campbell; recitations, Mrs. Chappell; sketch, "The Census Man," Mr. and Mrs. Mayo.

* * *

Navy League Auxiliary

The regular meeting of the Women's Auxiliary to the Navy League of Canada, Victoria branch, was held in Room 314, Pemberton Building, on Friday at 2:30 o'clock, Mrs. P. Curtis, the president, in the chair. Plans were made for a May Day silver tea to be held at the home of Mrs. Hugh Niven, 664 Head Street, Esquimalt, Thursday, May 1, at 3 p.m. Proceeds are to be devoted to the building fund of the Rainbow Sea Cadets and all interested in the corps are invited to attend the tea.

* * *

St. Barnabas' Guild

St. Barnabas' Guild held its Easter tea in the schoolroom Wednesday afternoon, the tea tables being prettily decorated with Spring flowers. During the evening vocal solos were rendered by Mrs. W. Ellis and Mrs. Hunt, which were much enjoyed, violin solos by Gladys Kler and recitations by Lillian Young. The accompanist was Mrs. Ruby Moore.

* * *

To Held Tea

The new Parish Hall of St. Matthias' Church, Foul Bay, will be opened to the public at 3 o'clock on Wednesday afternoon. There will be stalls of needlework, home cooking, candy and flowers, and a fish pond for the children. Tea will be served during the afternoon and light refreshments in the evening, when there will be a musical programme.

* * *

Guild for Sailors

The annual meeting of the Ladies' Guild for Sailors will be held on Thursday, May 1, at 2:45 o'clock, in the Victoria Connaught Seamen's Institute, Superior Street. Members are asked to note that there will also be a committee meeting on Wednesday afternoon at 5 o'clock in the Campbell Building.

* * *

Bridge Party

The Dr. O. M. Jones Chapter will hold a bridge tea at the Empress Hotel on Friday, at 2:30 o'clock, in aid of the milk fund for undernourished school children. Reservations for tables may be made with any member of the chapter or by telephoning 7317L. Players are requested to bring their own cards.

* * *

Douglas Chapter

The monthly meeting of the Sir James and Lady Douglas Chapter will be held on Thursday at Municipal headquarters, 401 Union Building. The meeting will commence at 2 p.m., and members are particularly requested to attend.

* * *

Silver Tea

Mrs. Bayliss, Trutch Street, will be hostess at a silver tea for the funds of the Altar Society of St. Andrew's Cathedral on Monday afternoon from 3 o'clock till 6. Mrs. Doyle is acting as convener.

* * *

Mooseheart Legion

Women of Mooseheart Legion No. 25 will hold their regular meeting at the K. of C. Hall on Monday at 7:30 o'clock. All legionaires are requested to be there on time.

* * *

M. R. Romertson Chapter

The Margaret Rocke Robertson Chapter, I.O.D.E., will meet on Monday at municipal headquarters at 4 o'clock.

ST. GEORGE'S DAY WELL CELEBRATED

COURTENAY, April 26.—A good dinner, followed by an appropriate toast list for the occasion, preceded a capital musical entertainment on Wednesday evening to mark the anniversary of England's patron saint, Shakespeare's birthday and Zeebrugge Day. This year the celebration was held in the Native Sons' Hall instead of at Comox, where seating capacity was thought to be inadequate; but there were fewer people than in former years. The seventy who turned out, however, participated in one of the most enjoyable St. George's Day functions that has been held here.

After the dinner, which consisted of typically English fare, Mr. G. W. Stubbs, president of the Courtenay Branch of the Royal Society of St. George, called for toasts. "The King" was followed by a toast to "Canada," responded to by Mr. J. M. Mitchell. Preceding Rev. Bourdillon's reply for the Army and Navy and Air Forces, the memory of those who died for England and the Empire in the Great War was observed in silence. Mr. F. W. Galloway, in response to a toast to the Empire, rose to a high level of after-dinner speech. Miss Ruth O. Stewart gave some new light on the life of the greatest of poets in her reply to the toast of "Shakespeare." The toast to "England" was well taken by Rev. J. H. Hobbins, in which he showed a depth of feeling for his native land combined with a keen sense of humor. The singing of Elgar's "Land of Hope and Glory," followed. Mrs. F. V. Hall ably replied for the "Ladies." After a short recess the guests reassembled in the lodge hall to participate in a very entertaining musical programme. The Men's Musical Club of twenty voices, under the conductorship of Mr. C. W. Sillence, gave numerous pleasing numbers. Mr. E. R. Mallins, with 'cello and violin solos, gave the audience a musical treat which was received with a marked show of appreciation. Mrs. B. Harvey and Mrs. B. Hughes gave vocal solos, the former leading in community singing; and Mr. Sid Williams gave an amusing recitation. Mrs. Finch and Mr. Reynolds assisted at the piano during the evening.

To Dance at Revue of Art Dancing School

MISS IRIS GASKILL

Who will dance "Coeur de Rose" and "The Storm" in the Moonlight Ballet which is to be presented at the Playhouse Theatre, tomorrow evening, at the seventh annual revue of the Art Dancing School.

Artistic Programme By Students

On Friday evening last an artistic programme was given by some of the students of the Victoria School of Expression at 1005 Cook Street. Students taking part were chosen by ballot and contributed items of their own selection. The result was a programme of a very spontaneous and refreshing type, and each number was received with enthusiasm by the audience. A short sketch was given by the Misses Isabel Thompson and Kathleen Martin. Others taking part were: Henry Maunsell, Meta Ritchie, George Little, Dorothy Davies, Douglas Firth, Opal Abercrombie, Clarence Kirchin, Lorna Barker, Shirley Taylor, Billy McPhail, Noreen Creelman and Rupert Walker.

Mrs. Wilfrid Ord spoke on the festival movement, pointing out the good results of inculcating a love of music in the minds of young people, and stressing the importance of having good adjudicators, especially for the younger competitors. Attention was drawn to the value of a developed power of expression through the medium of musical speech. The connection between speech and song was stressed. Her remarks were received with much applause.

The arrangements were in the hands of Miss Meta Ritchie and Mr. Rupert Walker.

A talkie was recently broadcast in England for the first time.

Fashion Fancies

By Marie Belmont

Comfort in capelets is the latest offering of lounging pajamas. The capelet has now completed its Spring sartorial triumph, having won its way into every corner of the wardrobe. A review of the line of new frocks, hanging in one's closet might reveal cape sleeves on sleeveless sports frocks, swagger capelets flying from one-piece dresses of silk and wool, deep capelet collars on afternoon dresses and soft fluttering capelets attaching themselves to evening gowns. There would most likely be a cape coat on that most irresistible of all costumes, the pajama suit.

One such is illustrated in the sketch above which remarks several points of style interest in printed silk. The combination of brown and pink used here to design the floral motif is one of the favorite new color combinations. Here the sleeveless blouse with a surplice neckline is of dusty pink satin which emphasizes the beauty of the blooming pinks on the cape and the trousers. The same pink satin lines the cape and develops deep inserts on the trousers. Beauty and comfort walk hand in hand through the Spring mode.

Island Social Notes

Royal Oak

Mr. R. Thorpe has returned to Vancouver, after spending a few days with his parents on the West Road.

* * *

Mrs. James Watson and daughter, Kathleen, Claremont Avenue, are visiting friends at Comox.

* * *

Mr. Sidney Pettitt returned on Friday to Lumby, after spending a week at his home on the West Road.

* * *

Mrs. Massey has returned from Vancouver, where she spent a short holiday with friends.

James Island

Mrs. Tasiah Diton and her son and daughter, Cecil and Edna, of Nanaimo, are spending a holiday with Mr. Diton.

* * *

Mrs. George Newberry and her grandchildren, Ruth and Wilbur Pearce, of Langford Lake, are spending a holiday on the Island.

* * *

Mrs. J. Biller and her son and daughter, of Victoria, are the guests of Miss M. Allen.

* * *

Mrs. Allan Dennison was hostess at a delightful bridge tea on Wednesday afternoon. Her guests were Mrs. R. H. Yyons (Victoria), Mrs. D. A. McNaughton, Mrs. G. M. Richards, Mrs. A. J. Peirce, Mrs. Matthew Kirk, Mrs. S. E. Bradley, Mrs. W. G. Milsted, Mrs. E. Rivers, Mrs. J. W. Van Norman, Miss M. Allen, Mrs. J. Biller (Victoria), Mrs. Melville Watson, Mrs. C. W. Holland, Mrs. A. J. Dakin and Mrs. William Rivers. The prizes were won by Mrs. A. J. Peirce and Mrs. R. H. Lyons.

* * *

On Wednesday evening progressive bridge was played at the Moore Club, and the prizes were won by Mrs. G. M. Richards, Mrs. W. J. Sanders, Mr. Dudley Miller and Mr. Stuart McPhee.

* * *

Mr. and Mrs. William Jennison have had as their guests, Mr. and Mrs. Cooper and their children, of Victoria.

* * *

Mr. and Mrs. James Clegg have returned from Victoria.

* * *

Mr. and Mrs. W. Kidd and their children, Billy and Dorothy, have returned from Nanaimo.

* * *

Mr. E. A. Eyres, of the head office at Montreal, is the guest of Mr. and Mrs. David A. McNaughton.

* * *

Mr. Harold Williams, of Beliol, Quebec, has arrived on the Island, and will take up his residence at the Staff House.

* * *

Miss Dorothy MacNaughton, who is attending high school in Victoria, is spending the Easter holidays with her parents, Mr. and Mrs. D. A. McNaughton.

* * *

Miss Ruth Richards has taken up her nursing, and is at present in Victoria.

Nanaimo

Members of the staff of David Spencer, Ltd., tendered a surprise party to Mr. Neil Wilson, who will leave shortly to reside in Vancouver. Mrs. McMinn, of Wallace Street, kindly opened her house for the occasion. The evening was spent in cards, singing and dancing; some excellent music being suplied by Messrs. H. Bate, J. Rowbotton, F. Michelin and F. English. Several vocal solos were given throughout the evening.

Langford

Mr. and Mrs. W. Ord with their two sons have had a motor trip to Ladysmith this week, where they visited friends.

* * *

Mr. A. Norman Brown, of Winona Lodge spent a few days up the Island.

* * *

Mr. and Mrs. Dornay from Deep Cove were holiday guests of Mr. and Mrs. Hamilton, Leigh Road.

* * *

Mrs. George Newbury and Miss Ruth Pearce spent the holiday at James Island.

Galiano

Mr. and Mrs. Buchanan, who have been guests of Mr. and Mrs. Morgan, have left for Vancouver.

* * *

Mr. W. Deacon was guest of Mr. F. Murcheson, on Sunday, from Mayne Island.

* * *

Mr. D. New left for Vancouver Thursday, where his marriage to Miss Nan Willis took place on Saturday.

* * *

A delightful Easter dance took place Wednesday, arranged for the Galiano Hall Club, by Mrs. Heryet and Mrs. F. Murcheson. Lilac and daffodils decorated the windows. Musical numbers were contributed by Miss Lenora Hunter, Victoria; Mrs. Howard, Mr. H. Shopland, piano; Mrs. G. W. Georgeson, guitar; Mr. G. and A. Georgeson, violin.

* * *

A party from Mayne, also Mr. L. T. Bellhouse bringing a party from the Farm House Inn. Others home for the holidays were Miss MacDermott, Miss Norah Shopland, Miss R. Murcheson, Messrs. Page, Bamlrich and Morgan. Mrs. A. Lord assisted at supper. Mrs. T. Head acted as master of ceremonies.

FORTY AND EIGHT PARADE STREETS

Escort Six Members Through City Roped Together by Right Arms

Marching through the city in long red dusters, escorting six pathetic-looking figures in overalls, roped together by their right arms, thirty members of the "Forty and Eight" yesterday afternoon were the recipients of many curious glances from the populace.

Wearing jaunty blue American Legion caps, each of the "red coats" had the mysterious figure forty and eight in white upon their backs. Inquiry revealed that those in overalls were "goofs," or members being initiated into the "forty and eight," which is composed of American Legion members who have shown meritorious service to the organization.

Following a preliminary initiation aboard the steamer from Seattle, members of the "forty and eight" had lunch at the Pacific Club and at dinner entertained Messrs. W. L. Woodhouse, Stewart Robertson, Aubrey H. C. Jones, Robert Sibbald, Major William Johnson, W. Garrard, Robert McGimpsey and Leonard Deall, representing the "Fourandex."

Speakers included Colonel Walter S. Pollitz, Mr. B. Harris, Mr. Roland Manzanita Kurtz, Mr. Louis Kessler and Mr. Woodhouse. Mr. Henry W. Cramer, master of ceremonies, called upon each guest for appropriate after-dinner stories at the conclusion of the short speeches.

Visiting members of the "forty and eight" included Messrs. Mark G. Stevens, Louis Kessler, John Romagoy, A. J. Clynch, H. E. Kelly, Joseph Marke, B. Harris, Ralph A. Horr, R. L. Bartling, S. Mason, William Bloch, Jr., R. K. Gunkle, O. M. Felquist, Joseph A. Popp, Henry W. Cramer, Roland Manzanita Kurtz, Ray Knight, Louis Stokke, C. W. Hapeman, Edward P. Fitzgerald, Irving Brown, N. C. Nuesen, Harry B. Kennedy, W. L. Baumgarten and Colonel W. S. Pollitz.

Mr. Horr, chairman of the King County Republican Committee, was forced to return to Seattle on the 4:30 o'clock steamer.

TALKS ON WORK OF LEAGUE OF NATIONS

COURTENAY, April 25.—Keen attention was paid to Col. T. A. Hiam when he addressed the Board of Trade members here on Thursday evening at a banquet in the Native Sons' Hall. In referring to the work of the League of Nations, to which he is technical adviser on railways, Colonel Hiam said Canadians as a whole, had very little conception of the respect in which Canada is held by other nations for the part she has taken in the work of the League. The people of Victoria and Vancouver, however, by the numerous League of Nations societies showed their interest and appreciation for the work that is being accomplished for preserving peace. He gave an interesting talk on the subject of the League. Assuring Colonel Hiam of the appreciation of his interesting and instructive address, and that it was a privilege for the members of the Board of Trade to have the opportunity of hearing him, a hearty vote of thanks was accorded the speaker on motion of Mr. Theed Pearse.

AT BEVERLEY APARTMENTS

Mr. J. H. Van Idustine, Mrs. J. Warren, Mr. W. Stewart, Mr. O. Yorston, of Vancouver; Mr. F. L. Jackson, Mayne, B.C.; and Mr. G. G. Bartnett, Winnipeg, are at the Beverley Apartments.

COURT MAPLE LEAF

The ladies of Court Maple Leaf, A.O.F., will hold their regular meeting tomorrow evening at 7:30 o'clock, and all Foresters are invited. Court Camosun will pay a visit to the ladies, and members are asked to bring cake.

Business in Germany this year is expected to be below the post-inflation average for the country.

Kitty McKay

By NINA WILCOX PUTNAM

The girl friend says that, for people who are trying to reduce, the bathroom scales often tell the saddest kind of a bedtime story.

Save Your Youth!

To a greater extent than you realize, youthful appearance and youthful spirit depend upon youthful vision—eyes that see clearly and perceive quickly.

If you have not had a recent examination, we suggest that you come in to see us and let us carefully test your eyes. The fact that you are wearing glasses is no reason for believing that they are the best for your eyes, because the eyes, like every other organ in the human body, are undergoing a constant change.

Harold S. Timberlake, Opt. D.
VICTORIA OPTICAL CO.
647 Yates St. (Next to Maynard's Shoe Store) Phone 1523

Long Hair Shampooing

Ending and Singeing a Specialty
No Appointments Prompt Service
YOU JUST WALK IN
FIRTH BROTHERS
Victoria's Popular Hairdressing Parlors
17 Booths
709 Fort Street Open Till 8 P.M. Saturday

For Safety First in Home Dyeing ... use SUNSET

No acids used—will not injure the finest goods—your hands—or utensils. Sunset dyes beautifully, quickly and evenly.
SUNSET SOAP DYES
MADE IN CANADA

ALL EXPENSES INCLUDED EUROPEAN TOURS

Leave Montreal June 28
45 days $545.00
60 days $750.00
(From Montreal Back to Montreal)
See the Passion Play at Oberammergau
We have details of various other tours, which we will be glad to explain.
Passports Secured
Baggage Insurance
Travelers' Cheques
CITY TICKET OFFICE
911 Gov't St. Tel. 1313
Or write C. F. Earle, Dist. Pass. Agent, Victoria, B.C.
CANADIAN NATIONAL RAILWAYS
CANADIAN NATIONAL

World's Standard of
QUALITY
Always Uniform

SWIFT'S "Premium" Hams and Bacon
MADE IN B.C. UNDER DOMINION GOVERNMENT INSPECTION
Look for the Name "SWIFT" on Each Piece
Swift Canadian Co., Ltd.
CANADA

Cuticura

Are you satisfied with what your mirror reflects? Does it show a skin clear, healthy and beautiful? Consistent use of Cuticura assures you such a satisfying reflection. Cuticura Soap is cleansing and antiseptic; Cuticura Ointment keeps the skin soft and smooth and the scalp healthy; Cuticura Talcum imparts a dainty and refreshing fragrance.

Nu Bone CUSTOM CORSETS for the New Modes

Graceful, new lines for your figure! And unusual comfort too! See the latest styles of NUBONE CUSTOM MADE CORSETS in your own home. Written guarantee.

WANT TO MAKE MORE MONEY? Dignified, well-paying position open in this community.
218 Sayward Bldg. Hours, 1 to 5. Phone 2090

Expense Is No Longer an Excuse for Having Unhealthy TEETH

PLATE prices at this dental office have been consistently reduced, as an ever-increasing clientele has come to this office for dental attention. Dentistry is no different from any other business . . . it is as easy for us to make fifty plates as it is to make a dozen, and the saving effected is pased on to our patients in the form of lower prices.

Come this week and have your teeth examined. Let us tell you about our amazingly reasonable prices.

DR. COULTAS
1309 Douglas St. (Ground Floor) Phone 1128

Do your cakes *fall*, too?

Some women never seem to have any luck with biscuits, pies and cakes. Though they measure the ingredients exactly according to recipe and mix them with scrupulous care—usually the pastry comes out of the oven soggy, overdone or lop-sided.

Imagine the joy and satisfaction of knowing that your baked foods will be done to a perfection—**every time!** Impossible in an out-of-date oven. But it's taken for granted by women who cook with Modern Gas Ranges—because temperatures are positively and accurately maintained with an Oven Control Dial.

Other features of the Modern Gas Range include: Smokeless Broiler, Concealed Manifold, Removable Oven Bottom Tray. Come in and let us explain fully—we have the solution to your cooking failures.

Gas Department
B.C. ELECTRIC
LANGLEY STREET DOUGLAS STREET

Give Your Son the Opportunity
to grow into a particularly lucrative business
Markets as Yet Unscratched
Let him start a personal recording studio equipped with a Talk-Back unit of the electric microphone type. The investment as low as
$650
We will supply the little knowledge required. No intermediate process necessary.
LET YOUR SON
reap the benefit of the exclusivity of being the first in Victoria.
Talk-Back products are sold outright.
For further particulars apply
1020 PANDORA AVENUE

Falling Hair
Scores of users have found out, by experience, that Minard's Liniment really stops hair falling. Also, it checks dandruff and promotes hair growth making the hair thick and glossy. To obtain the best results from Minard's use it four times a week rubbing it well into the scalp. Get a bottle of Minard's to-day and start the treatment at once. 83
The Great White Liniment
MINARD'S "KING OF PAIN" LINIMENT

Jim the Conqueror

By PETER B. KYNE

Copyright, 1930, by North American Newspaper Alliance, Inc.

SYNOPSIS

Roberta Antrim has just received word of the death of her uncle, Tom Antrim. She reads the message to Bill Latham, an uncle-in-law, with whom she makes her home, and to Glenn Hackett, a suitor whose suit is not progressing any too favorably.

CHAPTER II

Bill Latham's voice was the first to break the silence when Roberta had finished reading this remarkable communication. "It's true. There's a Providence that marks the sparrow's fall—and your Uncle Tom was a bird."

Well, now that he's dead, Uncle Bill, you might be charitable and speak kindly of him. At least he was my last of kin," said Roberta.

"All right, Honey, I'll not say another word."

Glenn Hackett thought the situation, while a bit clouded, deserved the customary consideration. "I'm very sorry, Roberta," he said.

"That's kind of you, Glenn. I never knew Uncle Tom. He wasn't a very lovable character, I'm afraid."

"He was a turkey buzzard," Crooked Bill declared with finality. "Roberta's paternal uncle," he went on to explain for the benefit of Hackett. "There was something unstable about the whole Antrim tribe. Roberta's father went in for the nigger minstrels and Tom took to raising sheep. I reckon the old bandit must have been worth considerable, and so far as I know, Roberta, you're his next of kin. So it looks as if you're in the sheep business in Texas."

Roberta read the letter again. "Judging by the name of the sender of this telegram, Jaime Miguel Higuenes, it would appear that Texas boasts at least one very intelligent, very thoughtful, very frank and very humorous Mexican. He expresses himself like an educated American. Uncle Bill, you spent a great many years down there. Do you happen to know the Higuenes family?"

Crooked Bill's face had worn his most crafty smile when Roberta was speaking, but now it was blank and expressionless. "It's been twenty-five years since I operated in Texas, Roberta. Higuenes! Higuenes! I can't seem to remember anybody by that name."

"It would appear," Roberta decided presently, "that I have need to engage a lawyer to investigate Uncle Tom's estate." She glanced with frank interest and approval at Hackett.

"Certainly. Of course," Crooked Bill agreed, and thought more kindly of Uncle Tom for having provided an opportunity for these two to forget their recent differences and be friendly again in the name of business. "Hackett is the very man."

"Hackett isn't!" that harassed person declared with finality. "Jaime Miguel Higuenes is. That man is honest and fearless. I can tell that much from his telegram. Also he gives bank references. If you desire, Mr. Latham, I shall telegraph the bank he mentions." He made Roberta a slight, deprecatory bow. "I am venturing to presume that you are going to entrust your Uncle Bill with the details of this case. It would be confusing and annoying to you to have to attend to it personally."

"Certainly, Glenn. Uncle is the natural and inevitable bearer of all my burdens."

"If the bank's reply would seem to indicate the advisability of requesting Higuenes to take charge of your Uncle Tom's estate for the present, may I send him a telegram, signing your name, and requesting him to do so, Roberta?"

Roberta was re-reading the telegram. "I think," she declared, "that Jaime Miguel Higuenes must be a perfectly fascinating person. In twenty-three words he gives one the whole dramatic story of a bloody shooting scrape out on the range, and gives one the impression—in fact, the conviction—that the result was no surprize to him and that he is not sorry the tragedy occurred! He is resourceful, not squeamish, and has initiative, because in the pursuit of information he dared to pick a dead man's pocket. He is kind and friendly and thoughtful and wants to help a person he has never seen, and he is a man of substance and takes a justifiable pride in his personal and financial standing."

"Oh, those Spanish dons are as proud as Lucifer," Crooked Bill assured her.

"He is also good-natured and easy-going, otherwise he would not bother himself with a probably thankless task of protecting the interests of a stranger—and an American at that. Probably he acted thus because I am a woman, which proves he is gallant and chivalrous."

"A sort of knight-errant," Crooked Bill murmured maliciously, and Hackett shot him a look of displeasure.

"Well, Mexicans, of whatever class, are polite to a lady. They always make a great to-do about women. The chances are this Higuenes is an educated half-breed Aztec Indian."

"I don't believe it," Roberta declared with conviction. "I'm sure he's Castilian and most delightful."

"Probably older than Cortez," Crooked Bill hazarded.

"Nonsense, Uncle Bill. He's young. Of course he is. There's a note of careless youth in this telegram, and I'm surprised that you have overlooked it. He is very handsome, with raven-black hair and white teeth; he is about six feet tall, has small hands and feet, and sings and plays the guitar under ladies' windows. When he greets a lady he bows over her hand and kisses it, oh, so lightly and respectfully! I adore men like that."

Glenn Hackett fidgeted uncomfortably. He knew he was under fire, but from ambush. However, he decided to try a chance shot. "If he should ever meet you, Bobby, he would undoubtedly fall in love with you. And, of course you'd tease him on for the mere joy of the conquest, and when he awakened to the true state of affairs his love would turn to hatred and he'd tuck you away in the local cemetery with your Uncle Tom."

"That's right, Hackett. A girl can't play fast and lose with her Mexican sweetheart. They have their women trained down there and lead them the way they should go. I wish Higuenes had informed us who killed Cock Robin. He merely says it was a cowman."

"I wonder if he got hurt?" Roberta murmured.

"Does it matter particularly?" For a reason he had not even tried to analyze, but which had been born of a subconscious resentment of the man who had made it possible to interject Jaime Miguel Higuenes into Roberta Antrim's thoughts, Glenn Hackett spoke.

Ten thousand cunning imps peeped for an instant from Crooked Bill's old eyes. "No, he didn't get hurt—at least, not very badly."

"How do you know?" Hackett demanded, and Roberta looked at her uncle inquiringly.

"I don't know. I just feel it, bud. Did I ever tell you that I am the seventh son of a seventh son and that I was born with a veil?"

"No, you did not, and this is the first I have heard of it." Roberta challenged, "I believe you know Jaime Miguel Higuenes."

"I couldn't make an affidavit to that, Roberta. I cannot recall having met him or even heard of him, so help me!"

"You're somewhat mysterious."

"That's why he's called Crooked Bill," Hackett informed her.

"I'm not at all mysterious," the the old rascal protested.

"I know you're not, Uncle Bill. You're perfectly obvious, but you adore appearing mysterious."

And just then the butler entered to announce dinner.

"Better reconsider your decision and break bread with us," Crooked Bill urged their guest.

"Yes, do," Roberta pleaded.

"Thank you, I think I shall not." Then to the butler:

"Harms, will you be good enough to get my hat and coat and telephone the garage for my car?"

When Glenn Hackett's car had rolled away down the driveway, Crooked Bill turned to his ward. "Round two for little Bright-eyes, I'm placing my money on the red."

"Who," demanded the girl firmly, "is Jaime Miguel Higuenes?"

"I don't know, honey. I can only suspect, and some day I'll verify my suspicions and tell you."

"Please tell me your suspicions now, there's a dear," and Roberta smiled her most coaxing smile and put her arms around Crooked Bill's neck.

"Ah," he murmured, "a man can struggle along under a mystery but it drives a woman crazy. A moment ago you stated I adore being mysterious. Honey, I'm an old man with only you and my love of appearing mysterious making life worth the living, so I'll not tell you what I suspect and you are perfectly powerless to drag it out of me. Moreover, you've treated that boy scandalously, because he's much too fine a young fellow to be accorded the same treatment the sprays of sweet clover you've been accustomed to have received at your hands."

"Don't scold," Roberta pleaded.

"Then don't try to pry out of me things I cannot tell you."

"For two cents," Roberta threatened, "I'd go down to Los Algodones and investigate Jaime Miguel Higuenes personally."

"If you do, you'll get the surprise of your sweet young life," my dear.

Roberta's brown eyes danced. Nobody knew better than Crooked Bill how she cherished surprises. Figuratively speaking, she would swim a muddy river if a surprise awaited her on the opposite shore.

"I think I should go down to Uncle Tom's funeral," she suggested. "I'm the last of the Antrims and it would be rather indecent of me to permit strangers—and not very sympathetic strangers, I fear—to bury him."

Crooked Bill was always practical, even if mysterious. "I wouldn't do that, Honey. I'm afraid Uncle Tom won't keep until you get there. I have never heard of ice or undertakers in Los Algodones, and as for hermetically sealed caskets, there just aren't any. I have a friend down there, however, and I'll wire him to attend the obsequies and send flowers for you and a wreath of cactus for me."

"Why have you always disliked Uncle Tom so?"

"Because you're his niece, not mine, and he's never showed the slightest interest in you, except to send you five dollars at Christmas and on your birthdays; because I staked the unholy wretch in the cow business and he sold out the cows, refused to pay the loan, went to Mexico where I couldn't collect and set up in the sheep business; because he was ornery from birth and looked it; because, from the day I married your aunt until the day of her death Uncle Tom grafted off me on the strength of the fact that I was a relative-in-law; because it was his nature to approach every proposition in life from the side or the rear, never from the front. Your father was not what I should call a mental giant, Roberta, but he was kind and amusing and on the square, whereas your uncle was a throw-back, a black sheep."

"Every family has them," the girl defended.

"Well, Honey, you haven't yours any more!"

The following evening Glenn Hackett, having recovered marvelously from his indisposition of the day before, called for dinner. "The bank gives the man Higuenes most flattering recommendations, Mr. Latham," he announced. "He has plenty of cash and worldly assets and his record is clean. He is known as a man of honor and can be trusted implicitly."

Crooked Bill nodded, as if this report was not a matter of surprise to him. Hackett resumed:

"I cannot go to Texas to attend to this matter of yours, Roberta. It will be necessary to meet a lawyer down there to handle your affairs there, and I suppose Higuenes can direct you to a good one. I imagine you will have to proceed to Los Algodones immediately, and I suggest that when you do you provide yourself with a birth certificate and affidavits proving your relationship to the deceased."

"I shall start tomorrow," Roberta decided, and added maliciously: "I can hardly wait to meet that adorable Jaime Miguel Higuenes!"

(To Be Continue)

HINDENBURG IS STABILIZER OF FATHERLAND

Continued from Page 1

the bitterest party conflicts, Hindenburg has sincerely tried to think only in terms of the German nation as a whole. Second, his prestige alone is great enough to compel the respect of his friends and foes alike.

Not many Germans are satisfied with all he has done. The Republicans and Liberals complain that he is still too largely influenced by his old friends, the Junker landowners, Prussian Conservatives, and especially generals, many of whom are still monarchists. The Conservatives, who had hoped to use Hindenburg for overthrowing, or at least narrowly modifying, the new regime, accuse him of having "stabilized the republic."

Doubtless both sides are right. The present German Republic is not the ultra-Liberal, semi-Socialistic and extremely modern state the early revolutionaries dreamed of. The German people are far too little revolutionary and order-loving a class to be bound for that. But neither has ex-Kaiser William returned, nor have the nobles and plutocrats succeeded in the restoration of their privileges, which was the aim of their Hindenburg candidacy.

Like all human institutions, Germany today is a compromise between contradictory tendencies. Only those who would like to have seen internal conflicts "fought to a finish," regardless of the consequences to order and prosperity, deplore Hindenburg's presidency. Others—a great majority—all who consider the truce between the ultra-Liberals and Socialists, and ultra-Conservatives and big business men, and between the past and the present, as of the highest good, support the old man and consider that his presence alone has made possible Germany's remarkable political and economic recovery.

THREE INJURED IN FALL OF CONCRETE

Workmen Are Caught Under Mass of Falling Beams, Steel Supports and Wet Concrete

(Associated Press)

SEATTLE, April 26.—Caught beneath falling beams, steel supports and a flood of wet concrete, three workmen were injured today when a floor of the Washington Athletic Club building, under construction here, collapsed over them.

A crowd of more than 1,000 persons quickly gathered around the scene of the accident in the downtown section. The injured men, Albert J. Triggs, construction superintendent; John A. Johnson, and R. Dickson, a negro, were quickly extricated and rushed to a hospital, where attendants said they would recover.

They were working on the second floor of the structure when the green concrete flooring above them gave way.

LABOR PAPER PROTESTS AT CENSORSHIP

Continued from Page 1

The whole Northwest frontier districts, Bombay, Poona and Belgram on the Western coast; Patna, Nagpur and Bangalore in Central India; Madura in the South and Tangore, Mellore, Calcutta and Chittagong on the East coast.

In all these centres serious disturbances have already taken place. If the situation does not improve within a reasonably short period, the British will be confronted with a general uprising in India far more serious, it is feared, than the famous mutiny of 1857.

In spite of 4he drastic steps taken by authorities within the last few years to keep the Indian people disarmed, it appears from the latest incidents that in some mysterious way arms have entered India, since the rebels are armed with revolvers and, on certain occasions, with bombs.

Under Our
REDUCED PREMIUMS
You can purchase
Whole Life
Participating Insurance

AT THE FOLLOWING RATES:

Age 25	$17.35 per thousand
Age 30	19.95 per thousand
Age 35	23.40 per thousand
Age 40	28.05 per thousand
Age 45	34.15 per thousand
Age 50	42.30 per thousand

These policies participate in the company's earnings. Such dividends may be applied annually to buy additional insurance, to reduce subsequent premiums or left on deposit, bearing interest.

THE
MANUFACTURERS LIFE
INSURANCE COMPANY
HEAD OFFICE TORONTO, CANADA

Branch Office: Pemberton Building, Victoria, B.C.
JAMES SHERRATT, District Manager

1,000 FISH POISONED

Anglers of Loch Lomandside, Scotland, are up in arms at the wholesale destruction of fish in the River Leven. More than 1,000 sea trout and other fish are known to have been poisoned. The fish were found dead between Ferryfield and Dalquhutn Point. It is believed the poisonous matter came from public works.

BEST CITIZEN TO BE CHOSEN

Continued from Page 1

be nominated for the honor of receiving the appreciation medal for 1930.

The Victoria Posts of the Native Sons and Native Daughters of British Columbia invite the public to submit nominations as soon as possible of local citizens whom they consider entitled to receive the award for good citizenship.

NOMINATIONS

All nominations must be in writing, stating why the name has been submitted and why the nominee is deemed worthy of becoming the recipient of this high honor. Nominations must be sent to the Chairman of the Appreciation Award, Room 10, McGregor Block, Victoria. The letters will be treated as strictly private and will be referred to a special committee for selection.

The man or woman chosen as Greater Victoria's best citizen for 1930 will be presented with a medal at a function in connection with the Victoria Day festivities here next month.

PAST RECIPIENTS

This will be the fourth successive year in which the Victoria Posts of the Native Sons and Native Daughters of British Columbia have sponsored this public recognition of good citizenship. They inaugurated the Appreciation Medal in 1927, when Captain Ian St. Clair, who for thirty-three years was a popular instructor of physical education in public schools here, was named Greater Victoria's best citizen.

Miss Mary Lawson, who for thirty-five years has been the efficient, untiring secretary-treasurer of the Friendly Help Association, was the recipient of the award in 1928.

Last year the good citizenship honor was conferred on Mrs. Helen Grant, who for years had been indefatiguable in her public spiritedness and self-sacrificing service to the sick and needy of the community. The presentation of the medal was made by Mayor Herbert Anscomb on behalf of the citizens of Greater Victoria.

MR. LAFLEUR BETTER

OTTAWA, April 26.—An improvement in the condition of Eugene Lafleur, K.C., noted Montreal lawyer, stricken here with pneumonia, was reported at noon today.

Clean Your House in HALF the time

THAT much, and more, in time is saved by a Premier Complete Cleaning Unit, because these Units do so many things that never could be done by ordinary electric cleaners.

Besides, your house is kept cleaner and neater.

These work-saving Units clean floor coverings of all kinds—and then clean where other cleaners can't. They also polish floors, protect materials against moths—and eliminate cooking odors.

Phone a Premier dealer today and get him to show you how efficient these units are.

The Premier Junior Complete Cleaning Unit comprises: The Premier Junior Vacuum Cleaner; the Improved Premier Spic-Span, and the Premier floor polisher.

$63.50

The Premier Complete Cleaning Units may be purchased On the Budget Plan ONLY

$5.00 Down

and balance arranged in small monthly installments

Premier Junior	$48.00
Premier Spic-Span	17.50
Premier Junior Floor Polisher (if purchased separately)	4.00
The Complete Unit	$63.50

Premier Junior
COMPLETE CLEANING UNIT

Authorized Premier Dealers
DAVID SPENCER, LTD.
MURPHY ELECTRIC COMPANY
Sales and Service
THE PREMIER VACUUM CLEANER CO., LTD.
326 Sayward Building Victoria, B.C.
NANAIMO—J. H. GOOD & COMPANY

KELVINATOR'S
4-way cold means—

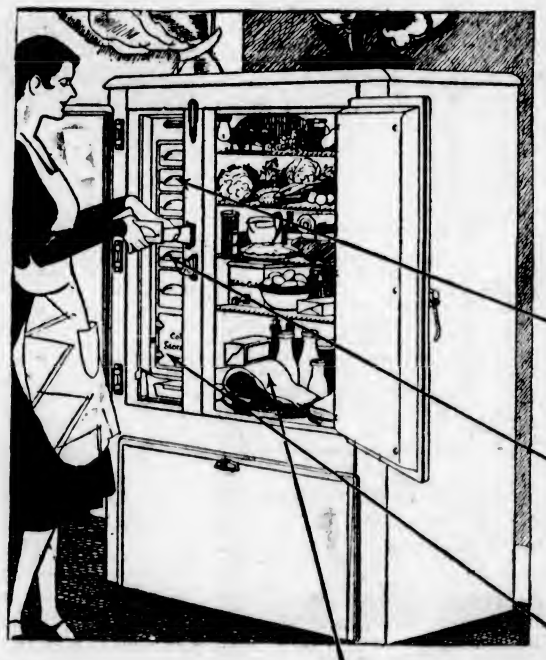

Two Degrees of Cold for Foods—One for milk, meats, fruits, vegetables and other perishables; another for *frozen* meats and fish, game, *frozen* fruits. . . . *More Ice—100% Faster Freezing of Ice and Frozen Desserts*, such as sherbets, mousses and parfaits. . . . *Less Work*—Being entirely *automatic*, there is nothing to control by hand, and therefore no tax on the memory. . . . *No Food Spoilage*—The 4 different cold temperatures do their work in 4 different compartments, entirely separate from each other. Thus the main food compartment is always between 40 and 50 degrees—and *never at food freezing temperature.*

KELVINATOR'S AUTOMATIC 4-WAY COLD GIVES YOU

1 *More Ice Automatically*—De Luxe models provide more ice, size for size, than any other refrigerator. From 20 to 34 lbs. at a freezing.

2 *Automatic Super-Fast Freezing*—In a second compartment, a very low cold for extra-quick ice. Iso-Thermic Tubes—exclusive Kelvinator feature—give extraordinary freezing speed.

3 *Automatic Cold Storage*—In de luxe models a third compartment, with below-freezing cold for cold storage of meats, game, fish, ice cream, etc.

4 *Scientific Refrigeration*—In food compartments, a 40 to 50-degree constant cold—*automatically* maintained—just the right temperature, science says, to keep foods fresh.

3 New Features . . .

The Kelvin Cooler—An accessory for freshening vegetables and keeping them fresh. Also used as a water cooler. All-porcelain, with faucet. Fits the wide Kelvinator food shelves. *New Rubber Ice Trays*—Made of flexible, pure rubber. Bends easily in the hands, releasing one or a dozen ice cubes. These trays increase the usable yield of ice from 33 to 50 per cent because they prevent waste by melting under faucet. *Inside Electric Light*—On de luxe models, an electric light illuminates the cabinet. Switch and light indicator on front of box. A convenience that will be appreciated by every housewife.

Everyone can now own a Kelvinator—on *Easy Terms*—

The model Kelvinator you require may be purchased on Easy Terms through Kelvinator's attractive ReDisCo Monthly Budget Plan

Murphy Electric Co.
722 Yates Street Phone 120

PHIL JANES
Duncan, B.C.

KELVINATOR ELECTRIC REFRIGERATION FOR HOMES, OFFICES, STORES, FACTORIES AND INSTITUTIONS
"Produced in Canada"

Plays and Players

"Furies" Possesses All Attributes of Dramatic Picture

Lois Wilson Stars in Capitol Audible Film This Week—Characters Are Portrayed With Subtle Realism, With New Angles Developed From Play of Same Name

Action Moves Forward in Manner of Greek Drama

LOVERS of screen drama will be thrilled by "The Furies," the all-talking First National production which opens a three-day run at the Capitol Theatre tomorrow. It is true that this is a mystery picture, and there have been many mystery pictures. But "The Furies" is more than that. It is a finely constructed drama, played superbly by a cast of rare excellence, and with an underlying "something" suggestive of brooding fate which is too tangible to grasp, but which nevertheless exerts a potent spell over the audience.

The characters, drawn from the gilded circles of New York's upper social elect—are portrayed with a certain subtle realism which is wonderfully impressive. They seem true to modern life, and, at the same time, one sees them like characters in a strange Greek tragedy, tangled in the web of fate.

Alan Crosland is the director who, assisted by masterly acting, has cast this weird spell. As a play from the pen of Zoe Akins "The Furies" had much of this quality, but Crosland has heightened it and made it one of the outstanding impressions in seeing the picture. From the opening scenes when the shadowy, terrifying "furies" make their appearance until the very end, this picture holds the imagination.

Lois Wilson and H. B. Warner do some of the best work of their entire career in the featured roles. Miss Wilson is a woman seeking a divorce in order to marry a man she believes cares for her. Warner portrays a stony-hearted attorney, in love with Miss Wilson. There is a murder and many persons involved in the affairs of the dead man are suspected. The heroine's son, played by Byron Sage, is the moving reason for the final climax, which is a startling surprise. He suspects his mother, and in desperation, to prove her innocence to him, she uncovers the real criminal.

AT PARKSVILLE

Commander and Mrs. Pender, R.N., are occupying one of Captain Cox's cottages at "Stella Maris," Parksville, for several weeks.

Mr. and Mrs. Anderson have also rented one of the cottages at "Stella Maris."

Music When You Want It

(6647) "Southern Roses," "Wine, Women and Song," Philadelphia Orchestra.

(35809) "Desert Song," "Countess Maritza," Victor Light Opera Company.

(22301) "Song of the Islands," "Hanging on the Garden Gate," Reisman's Orchestra.

(22107) "Indian Love Call," "Serenade," organ, Jesse Crawford.

(22221) "Happy Days," "Lucky Me," Reisman's Orchestra.

(1427) "Kashmiri Song," "Smilin' Through," sung by Werrenrath.

(40088) "Springtime in the Rockies," "Utah Trail," sung by Bud and Joe Billings.

(9479) "A Shepherd's Tale," "A Country Dance," Victor Salon Orchestra.

We invite you to hear these at our Record Department.

DAVID SPENCER, LIMITED
Music Department
C. Heaton, Manager.

AMUSEMENTS

ON THE STAGE

Royal—The Player's Club present "Friend Hannah."

Variety—The Toby Leitch Players offer "She Loved the Other Man."

ON THE SCREEN

Capitol—Lois Wilson in "The Furies."

Columbia—"The Trail of '98," starring Dolores Del Rio.

Dominion—Jack Okie in "Hit the Deck."

Playhouse—"Guilty," featuring Virginia Valli.

Crystal Garden—Swimming and Dancing.

SHOW AT ROYAL FOR FOUR NIGHTS

Gordon McLeod Players Will Present New Comedy, Beginning Wednesday

Owing to the arrangement made by the Gordon McLeod Players with the Kiwanis Club and the Arion Society to let them have the use of the Royal for Monday and Tuesday nights, the Players will not present the farce-comedy, "Her Temporary Husband," until Wednesday night.

This merry play had a marvelous run both in London and New York. It is a comedy of the side-splitting variety, but it is based on a good love story. "Her Temporary Husband" hinges around a woman's desire to secure an aged husband who will die shortly. She wishes to do this in order to fulfill the conditions of her father's will, which specifies that if she marries Topping, the man she thinks she loves, she will lose all of her money. Her idea is to marry a wreck. Then she gets the money. After the death of her husband, she will be in position to retain her money, and marry Topping, who has really concocted the scheme in order to get her fortune. And it would have worked out that way but for the fact that Tom Burton, who had seen her, and fallen in love with her, bribed an attendant to wheel him, disguised as the dying patient, into the room. As a result, Tom, and not No. 56, marries her. But he has to hold to his disguise, in fact to it until he finds that the girl he loves is in danger of drowning, but to tell you any more of the story would be to rob you of an evening's pleasure. The play is being produced by James McGrath, and the cast, not a large one, includes Lilian Christine, Margaret St. Barbe-West, Claude Bailey, Gordon McLeod, Roland Gillett and George Durham.

To miss seeing this play would be to miss one of the biggest laughs you have ever had in a theatre. This is one of those brilliant plays in which the Gordon McLeod Players have made such a reputation for presenting so cleverly.

Stars in U.B.C. Play Monday

JOHN COLEMAN
Who Will Be in Cast of "Friend Hannah," at the Royal Victoria, Tomorrow.

THE BROX SISTERS OF VICTORIA
Who Are Appearing in the All-Talking and Singing Picture, "Hit the Deck," Showing at the Dominion Theatre, Monday, Tuesday and Wednesday of This Week.

PLOT DEVELOPS UNUSUAL THRILL

New Study of Circumstantial Evidence Offered at Playhouse This Week

Romance, drama and thrills vie for supremacy in "Guilty?"—a Columbia all-talking drama with Virginia Valli and John Holland in the leading roles—that will open at the Playhouse Theatre tomorrow. Based on modern version of the circumstantial evidence theme, this film supplies entertainment of the most absorbing type. It was directed by George B. Seitz.

The plot is a powerful one. Trouble starts when Judge Lee, internationally famous attorney, railroads Senator Daniel Polk to a Federal prison on a trumped-up bribery charge. Ten year's later Polk's daughter, Carolyn, and Bob Lee, son of the judge, meet and fall in love. Polk, released from prison on parole, consents to the marriage for the sake of Carolyn's happiness. Judge Lee's attitude is entirely opposite. Polk feeling that his very existence is a bar to his daughter's happiness, decides to commit suicide by taking poison.

Because it had been proved that young Bob Lee had been in possession of the poison that caused Polk's death, he is arrested and tried for the murder. Circumstantial evidence is all against him and he is convicted and sentenced to death. How he is saved, when in the very shadow of death supplies the rest of the action for this intensely absorbing story.

COLUMBIA OFFERS FAMOUS TOPIC

"The Trail of '98" Introduces Husky Encounter for Affections of Heroine

Had the Marquis of Queensbury viewed the desperate fight between Ralph Forbes and Harry Carey during the filming of "The Trail of '98," Metro-Goldwyn-Mayer's Northern epic to be shown at the Columbia Theatre tomorrow, he would have concluded there was nothing gentlemanly about fistic combat between two men.

Every rule and regulation of the squared ring, as laid down by the late Marquis, went by the boards when these two men battled desperately for the affections of the heroine, Dolores Del Rio.

Under orders of Director Clarence Brown to "fight like you were fighting for your lives," the two husky actors went at each other with fists and feet.

Practically everything on the set, with the exception of the heavy klieg lights, was broken. They smashed each other in the face; kicked as hard as they could with heavy boots on; broke the bed; smashed the dresser and chairs, broke water bowls and pitchers and pictures on their heads and even gouged at each other's eyes. It is a legend among studio people that the fight staged in "The Spoilers" more than ten years ago can never be equalled. Everybody has tried it, but the tradition of that fight remained until Forbes and Carey made it look like child's play by the side of their encounter in "The Trail of '98."

This great Northern epic is based on the celebrated Klondike gold rush story by Robert W. Service.

Playhouse Brings "Lost Zeppelin" All Next Week

"The Lost Zeppelin," first of the new Tiffany Franchise all-talking productions secured by Manager Ralph Calladine, comes to the Playhouse on Monday, May 5, for a week's run. This big special feature has proved a road show success in many of the larger cities of the continent, and it is the first of a series of talking-screen art gems which will show at the Victoria Playhouse from time to time.

With Conway Tearle, Virginia Valli and Ricardo Cortez heading an all-star cast, "The Lost Zeppelin" is rightly termed an epic of Antarctic exploration, and it portrays vividly all the hardships, thrills and adventure the Byrd party encountered. Much of the action occurs aboard a huge Zeppelin, which subsequently crashes at the South Pole, wrecked upon a mountain of ice. The intrepid band of explorers is headed by two naval commanders whose heart feelings are entirely out of keeping with their surroundings. Tremendous drama in which all the modern inventions are utilized for communication with the outside world, is unfolded. There is a gripping love theme and a wealth of deep interest and entertainment in every foot of this super film.

Mr. Calladine announces that contrary to the general rule covering "The Lost Zeppelin" showing, there will be no advance in prices, but the super feature will remain in Victoria positively for one week only.

The Story Behind the Play

By J. J. GELLER

"THE BOHEMIAN GIRL"

With few exceptions English opera was represented exclusively for almost twenty-five years by Michael William Balfe in the Victorian era. For some peculiar reason the art of operatic composing had been nurtured in almost every country on the European continent except Great Britain, until Balfe appeared on the scene. He composed many operas which first saw light of day at the famous Drury Lane Theatre in London. Out of all his works that made him the toast of London town he is only remembered today by "The Bohemian Girl."

Balfe was born in Dublin during 1808 and came of a family who for generations were associated with music. When he was seven he was considered a child prodigy of the violin. He studied singing and even participated in grand opera in England, France and Italy. In the latter country he also applied himself to composition. Returning home he devoted all his time to composing; a thorough knowledge of vocalization stood him in excellent stead. It can be argued that Balfe found a method in avoiding the snares and pitfalls that plague composers who seek a hearing, for he sedulously managed to collaborate with one Alfred Bunn, the major domo entrusted with the directorship of the Drury Lane Theatre, and thus eased himself into that institution with less effort than it cost other composers.

MICHAEL WILLIAM BALFE
Composer of "The Bohemian Girl"

Bunn's duties carried him to Paris periodically, where he managed to take in almost every theatrical attraction on display. In this way he was always posted on the newest stage innovations promulgated by his brother managers in France. Upon one of these occasions when he crossed the channel for France, he attended a ballet in three acts, which was featured as "The Gypsy" on the play posters in Paris. This was during the Summer of 1839. Bunn was of the opinion that the slender plot of this ballet would serve admirably for the text of a new opera at the Drury Lane Theatre. He was also under the impression that the Frenchman, whose name was listed as author, was the originator of the theme.

Upon his return to London Bunn set to work to elaborate upon "The Gypsy," and when he finished an entirely new libretto he turned it over to Balfe. The latter was at least certain that the opera would be assured a hearing at the Drury Lane Theatre. He went to work at the task of supplying the tunes to accompany the text. And it is not too difficult to comprehend the facility with which the composer accomplished the score. He had an inexhaustible flow of melody and wrote smoothly and gracefully.

Bunn was at a loss for a name for the completed opera. After discarding a number of titles he finally settled on "The Bohemian Girl," and as such it was given to a listening world for the first time on November 27, 1843, at the Drury Lane Theatre, with the composer wielding the baton. It was on that opening night that Bunn learned for the first time from a few erudite critics that the central theme owed its genesis to a story by the immortal author of "Don Quixote."

For a few nights "The Bohemian Girl" did not draw and Balfe went to Paris where he fulfilled other engagements. But the theatre was filling up and the composer returned immediately. His opera created a sensation and soon all London snatched up the melodies. Balfe lived long enough to see "The Bohemian Girl" staged in almost every country in the world.

(Copyright, 1930, New York Tribune Inc.)

TOBY LEITCH PLAYERS PRESENT — VARIETY — TOBY LEITCH PLAYERS PRESENT

"SHE LOVED THE OTHER MAN"

Three joyous acts of hilarious fun! You'll laugh till your sides ache at this scintillating comedy of modern youth! Be sure to see it. It's the funniest play on the stage today! Not a dull moment in it. You'll be delighted with it!

THREE BIG PRIZES WEDNESDAY
Matinee—Gifts Toby Will Present Through Courtesy of Weller's!

Amateur Night Friday

Nightly at 8
Ticket Office Opens 7:15
Adults - - - - - - - 35¢
Children - - - - - - 10¢
Loge Seats, Reserved 50¢
Bargain Matinee Wed. and Sat., 2:30 20¢

VARIETY

Monday, May 5th, First Public Concert of
VICTORIA GIRLS' BAND
Tickets now on sale at Fletcher Bros., Crystal Garden, or from members of the band. General admission, 50c. Reserved seats, 75c.
CRYSTAL GARDEN

SEVENTH ANNUAL
DANCE FESTIVAL
By Pupils of the
Art Dancing School
Playhouse Theatre, Monday, April 28
One Performance Only—8 P.M.
Adults, 50c Children, 25c Reserved, 75c

WE OPERATE THE ONLY METERED TAXI SERVICE IN VICTORIA
SAFETY CAB CO.—PHONE 8800

PLAYHOUSE
WHERE SOUND SOUNDS RIGHT
Starts Tuesday Night
COLUMBIA PICTURES presents GUILTY? THRILLING ALL-TALKING DRAMA!
VIRGINIA VALLI and JOHN HOLLAND
—Also—
ALL-TALKING COMEDY KRAZY KAT
NEWS
Matinee, Wednesday and Saturday, 2 to 5
Nights, 7 to 11 ..... 10c, 25c, 35c
Tuesday Night $25.00 Given Away
COMING NEXT WEEK "THE LOST ZEPPELIN"

NOTICE
Owing to the theatre being engaged Monday by the University Players and Tuesday by the Arion Club, our opening performance will not be given until 8:30 Wednesday evening.

ROYAL
4 DAYS ONLY 4
Commencing Wednesday Evening, April 30, at 8:30

NOTICE
Owing to the theatre being engaged Monday by the University Players and Tuesday by the Arion Club, our opening performance will not be given until 8:30 Wednesday evening.

MATINEE SATURDAY 2:30

One of the Greatest Laughing Vehicles That Has Been Produced in the Last Five Years
The Gordon McLeod English Players
— Present —
"Her Temporary Husband"
If you are looking for an evening of unalloyed pleasure, filled with the sort of spontaneous laughter that makes you give forth one joyous howl of mirth after the other, you'll find it in this splendid comedy stage production.
Prices to Suit All— Night: Orchestra, 80¢; Dress Circle, 55¢; Loges, $1.05
Saturday Matinee: All seats 55¢; Loges, 80¢. Book Your Seats Now

The Wonder Production of 1930!
The First All-Talking Nautical Musical Comedy

EXTRA ADDED ATTRACTION
See and Hear the All-Talking Comedy
"His Birthday Suit"
"It's a Wow!"

Matinee - - 35c
Evening - - 50c
Bargain Matinee Daily At 12 Noon
Adults ..... 20¢
Children ..... 10¢

Three Days Only!
Mon., Tues. and Wed.

DOMINION

Beyond Human Belief

SCENES so mighty, moments so spectacular, love episodes so thrilling, as the screen has rarely shown!

Robert W. Service's Story of the Klondike Gold Rush

MONDAY NIGHT CASH PRIZES - NEWS COMEDY

Columbia MONDAY TUESDAY WEDNESDAY

Coming Thursday—Lon Chaney in "Where East Is East"

PLAYHOUSE
ONE WEEK ONLY, MAY 5

Victor-Radio with ELECTROLA

Records or Radio

VICTOR RADIO-ELECTROLA RE-45
Complete with records and all tubes
$375

Here Is a Programme You Cannot Afford to Miss

"Semiramide Overture"
"La Seranta Waltz"
"If I Were King," by Dennis King
"Invitation to Waltz," Philadelphia Orchestra
"Only a Rose," Richard Cronk
"Soldier's Jubilee March," Sousa's Band

MUSIC YOU WANT WHEN YOU WANT IT

DAVID SPENCER LIMITED
Music Department
C. HEATON, Manager

GRAND BALL

Thursday, May 1
SHRINE HALL
9 to 1

HEATON'S ORCHESTRA

Tickets, $1 Dress Optional

Pontiac Sedan Given Away

Auspices International Brotherhood Teamsters, Bus Drivers, Chauffeurs.

JOHN OGILIVIA HONORED

The anniversary of the execution of John Ogilivia, the Jesuit who was put to death at Glasgow Cross 315 years ago and who was beatified last December, was celebrated by Roman Catholic churches throughout Scotland recently. A procession of 20,000 people marched from Glasgow Cross to the old Cathedral Square, Townhead, where Ogilivia was buried.

Lavish Splendor Marks Version of Musical Romance

Actual Scenes of a Battleship Fleet and Atmosphere of Naval Waterfront Are Presented in "Hit the Deck," to Be Shown at the Dominion Theatre

Screen Gives Greater Sweep to Hit of Stage

ACTION, color, music, splendor! Words describe with difficulty the entertainment values in Radio Pictures' lavish musical comedy, "Hit the Deck," which opens a three-day run tomorrow at the Dominion Theatre. If you saw the stage version of the Vincent Youmans musical romance, you will be doubly impressed with the immense sweep and grandeur of the screen interpretation.

Luther Reed, the director, has maintained an intense narrative interest through the succession of songs and production highlights. "Hallelujah," a solo song in the stage play, now is sung at a negro spiritualist meeting employing hundreds of negro singers and dancers.

Actual scenes of a battleship fleet, many boats filled with sailors, brass bands, girls and all the atmosphere of a naval waterfront, add realism to the story background. The battleship deck where the "Smith party" is staged, is photographed in technicolor. Hundreds of players participate in these scenes.

Polly Walker, former Broadway beauty, demonstrates her right to the title. Aside from an unusual beauty of face and form, Miss Walker reveals genius in her songs and dancing. As Looloo, the coffee shop girl, she convinces.

Opposite Miss Walker in the role of Bilge is Jack Oakie, Hollywood's newest sensation in the comedy field. The part seems made for Oakie.

Others in the cast are Marguerita Padula, singer; June Clyde, Radio Pictures player, in new songs and dances; Ethel Clayton, as Mrs. Payne; Dell Henderson, Wallace MacDonald and the inimitable three comedians, Roger Gray, Franker Woods and Harry Sweet. They are very much in evidence in the story and hilariously funny.

FINDS IN IRELAND VALUABLE

With the recent discovery of the ancient cairn at Drogheda and the unearthing of Bronze Age relics at Kerry, Ireland is expected to become one of the most valuable places for the excavator and historian. The cairn is believed to be one of the most ancient graves in prehistoric Ireland. Dr. M. MacAllister, of Dublin, one of the most prominent Irish antiquarians, says that interest in antiquities will spread throughout the country. Ignorance of the finders in the subject has caused many valuable finds to go unreported, but the education of the people is being conducted in all parts of Ireland and interesting discoveries are immediately made known to the proper persons.

Italy now has 12,955 miles of national highways.

LEITCH PLAYERS PRESENT COMEDY

Variety Company Has Attractive Stage Vehicle in "She Loved the Other Man"

"She Loved the other Man," a brilliant, rapid-fire comedy of modern youth is the presentation the popular Toby Leitch Players will offer at the Variety Theatre all this week.

This scintillating farce-comedy has been a smashing success wherever it has been presented, and comes to the Variety with a wonderful reputation.

Straight comedy is the theatrical fare the Toby Leitch Players like best to present. Their talent finds fullest expression in the production of a sparkling comedy. And in "She Loved the Other Man," Raymond Toby Leitch has secured a play which gives free scope to the penchant this fine group of players has for plays of a purely mirthful nature.

Those splendid players, Phil Keefer, Leon Cluff and Ruth Albright will play the chief comedy roles in this week's production. They are noted for their ability to interpret character roles and will be seen to great advantage in "She Loved the Other Man."

Toby will delight his big following here in the somewhat unusual part of the member of the judiciary. Leone Weber will play the part of a capricious girl of today. Lorus Bagley is cast as the man she loves. Will Marshall, an old favorite of Victoria audiences, will take a prominent part in "She Loved the Other Man."

Paddy had been fishing two or three hours without a bite, so he was not sorry when he heard a voice bellowing:

"Hello, my man, don't you know that this water is preserved?"

"By gorra, sor, sure it ain't the water that's preserved, but the fish."

Health and Diet Advice

By DR. FRANK McCOY

VENTILATING YOUR LUNGS

Although man's ancestors living in the well-ventilated arboreal tenements on the tops of trees did not have any problems of ventilation, when they moved down to earth and became cave dwellers or house dwellers, the problem of securing a supply of fresh air became of great importance. Even so, the idea that a house should have any special arrangements for obtaining fresh air is a modern one.

It was in 1660 that the first ventilation for the Parliamentary Buildings in London was installed. Even today in many buildings there is no special provision for obtaining fresh air during cold or rainy weather when the windows are kept closed.

The first open air school was opened in a suburb in Berlin, called Carlottenburg, and the first school of this type to open in the United States was at Providence, Rhode Island. In testing the children in an open air school, it was found that they gained in two and a half months an average of 8.6 pounds, while the children in ordinary school buildings gained but an average of one pound.

Many experiments made by physiologists have proven that lack of fresh air is one of the chief causes of malnutrition and undernourishment with many people. Doctors have found that if they can persuade a thin patient to secure a supply of fresh air, particularly with some sort of stimulating exercise in the open, he is more easily able to gain weight by assimilating the extra nourishment from food.

About seven-eighths of the air in our lungs is stationary. The average adult will breathe in about thirty cubic inches of air, but in the ordinary shallow breathing the inflow and outflow does not replace the main body of air in the lungs. Many people find that when they practice deep breathing they have a "stitch" in the side which shows they have not been using their lungs enough. The "stitch" feeling means that a part of the lung surfaces has become sort of stuck together through not being used. When the air is forced into the lungs, the lung cells surrounding the air pockets may remonstrate with pain on the sudden stretching. But if one develops the habit of fully emptying and filling the lungs several times each day, all of these stitches disappear.

A few hours out in the air every day with stimulating exercises make an enormous difference. One begins to feel the blood speeding along the arteries and veins, and soon quits worrying about not being able to digest food.

One cannot feel truly hungry unless one has enough exercise to make use of the food which is eaten and enough oxygen to speed up the body's metabolism so that the food materials may be incorporated into the system.

While you are practising your deep breathing exercises, it is always well to precede the inhaling with deep exhaling to first empty out the impure air so that there will be room for the fresh vitalizing air.

Correspondents wishing to communicate with Dr. McCoy should address letters: Dr. Frank McCoy, c/o McCoy Publications, Inc., 689 South Ardmore Avenue, Los Angeles, California.

CLUB TO FEATURE BRITISH MUSIC

MR. F. L. JONES
Who Will Be the Soloist at the Arion Club Concert on Tuesday.

In the programme to be offered by the Arion Club next Tuesday evening in the Royal Victoria Theatre, a noticeable feature will be the varied works of outstanding British composers. Two of Morley's beautiful madrigals with one by Vaughan Williams are a response to the many expressions of pleasure evinced at the first concert of the season, when the first group was included in the programme. Sir C. V. Stanford's setting to the poem by R. L. Stevenson "The Vagabond" carries a haunting pleasure that will long be remembered. F. Delius and Sidney Rosenbloom, both of the modern school, are gaining a world-wide popularity as their works become more familiar. Rarely, even in the Arion Club, have the members so thoroughly enjoyed the preparation of such beautiful numbers as are included in this programme, and every member has worked hard for the ideal of the Arion.

The Origin of Cafes

By ETHEL SEYMOUR

It is on record that, in the fifteenth century, coffee was used as a beverage in its native country of Abyssinia.

The Mahommedans of Arabia, finding it an antisoporific, drank it during their long fast of Ramadan, which lasted through the ninth month of their year. In spite of prohibition by the Koran, it became the national beverage of the Arabian Mahommedans.

Cairo is said to be the first city known to have coffee houses.

Coffee drinking in Europe was noticed first by Burton, who in 1621 mentioned it as a Turkish custom. Twenty-three years later Venice had adopted it.

England followed in 1650, a coffee house being opened at Oxford. London possessed its first coffee house two years later, conducted by Pasqua Rosee in St. Michael's Alley, Cornhill. The Rainbow came next, in 1656.

Garraway's, in Change Alley (where tea also was sold), was frequented by people coming in from the country; Jonathan's, also in Change Alley, was the stock jobbers' resort; Robins's, too, was for business men. Dick's, Lloyd's, the Jerusalem (one of the first city news rooms); the Cocoa Tree, beloved of the Tories, to which no good Whig would go; White's, the rendezvous of the Whigs, to which no good Tory would go; the Smyrna; Mrs. Rochford's; the British—where the Scots generally foregathered—all close together, were among the most famous. Will's was the resort of Dryden; Button's of Addison and Swift.

Cocoa and chocolate houses were really coffee houses under another name.

By 1675, many of the coffee houses had become "hotbeds of political intrigue," and Charles II attempted to suppress them by royal proclamation "as meeting houses of dissatisfied persons 'who devised and spread abroad divers false, malicious and scandalous reports to the defamation of His Majesty's Government, and to the disturbance of the peace and quiet of the nation.'"

The proclamation was so unpopular that it had to be withdrawn, and the coffee houses continued to play an important part in the social life of the seventeenth and eighteenth centuries.

THREE THOUSAND

At one time there were in London as many as 3,000 coffee houses, each house used exclusively by its special class of patrons—fashionable, literary, legal, dramatic, etc. Not only coffee, but tea, wine and punch were supplied.

At the most popular places, after the play, met the best company for a game of piquet, and for conversation.

In Queen Anne's reign, to the end of George the Third's, the coffee houses were really clubs. In course of time, the requirements of the club extended to the whole accommodation of the premises. Eventually the coffee house disappeared, the club remaining under the coffee house name.

In France, coffee as a beverage was unknown until the end of the seventeenth century, when the Turkish Ambassador to the Court of the Magnificent Monarch, Louis XIV, introduced the hitherto unfamiliar drink.

It was a costly novelty, about eight francs being the price of one pound.

The doctors were up in arms against it. The whole medical profession was so scandalized that it declared coffee to be deadly poison. But worshippers of the latest vogue, and seekers after the newest sensation, were ready to drink, or perish in the attempt.

They did not perish, and the virulence of the medical profession gradually subsided. Nevertheless, the popularity of coffee was for a time set back by their attacks.

Though the lady of letter-writing fame, Madame de Sevigne, regarded it as a "horrible drink," in a few years the triumph of coffee was complete.

Its popularity became so great that special places were opened where it could be enjoyed.

The first house for the public drinking of coffee was opened at Marseilles, in 1671.

The first in Paris, was opened near the Abbaye de Saint-Germain des Pres, by Pascal, an American. It was not a great success. But two more opened and became immensely popular. D'Alep, a Syrian, owned the first; Procope, a Sicilian, was proprietor of the second. It is said that by 1720, Paris had become "one great cafe."

There were 300 houses opened especially for the drinking of coffee. Even the apothecaries served it at their counters, and sold it in the dry state by the pound. Then the convents entered into the business. Never was Paris more gay, more free, more voluble! There was no tobacco-smoking to compete with the beverage which had become the rage; the custom, then, was to take snuff.

VALUE TO SOCIETY

The cafe was so triumphant that the cabaret declined. Drunkenness became less common, drunken singing less disturbed the night; the gutters received fewer prostrate nobles. It is stated that the rendezvous for drinking coffee changed both tone and manners, intellect dominated, temperance and virtue were ushered in.

Charming as is this picture of the effect of the cafes, it must be remembered that intemperance of mind, and lack of virtue could, and did, flourish in the cafes; though they became the great meeting places of high intelligence and worth.

Foremost of them was the Cafe Procope. It was the leading "literary cafe," in 1725. It had been founded as a bathing house by Procope Cutelli, a Sicilian, who went to Paris in the retinue of Catherine de Medicis. There the bathers could obtain hot towels, drinks and meals, and combine the delights of sherbert with Italian music.

Francois Procope was the descendant of this man. He began by selling coffee in the streets, from which he rose to the dignity of a coffee stall. Later he hired a shop, and finally occupied a spacious building having elegantly decorated salons, with mirrors framed in gilt, where the most famous people met for conversation and refreshment. Ladies would stop their carriages outside the Cafe Procope, to drink coffee from a cup borne on a silver salver. Its fame became so great that it achieved a European reputation.

Next in importance came the Cafe Gradot, on the Qual de Louvre, where the mathematicians gathered their intimate circles together, usually at midday, or late at night. There, after the theatre, they met to discuss the chief events; the latest scandal, mathematical enigma, or scientific discovery of the hour. There their friends would hunt them up when desirous of carrying them off to themselves, though it must be admitted they sometimes evaded the hunters when not wishing to be found. There, chiefly met the men of science, the astronomers, the academicians, the earnest authors, and all the dramatic fraternity.

The latter, because the Cafe Gradot was in the Rue des Fosses-Saint Germain (Rue de l'Ancienne Comedie today), and faced the old Comedie Francaise. It was just across the River Seine from the third most famous cafe, the Cafe Laurent.

At the Cafe Laurent the distinctive note was art. Here gathered the painters, musicians and the dilettante in belles-lettres. It was in the Rue Dauphine, but a few steps from that resort of intellect and fashion—the Cafe Procope.

VOLTAIRE'S FAVORITE

Facing the Palais-Royal, in the Rue Richelieu, was the Cafe de la Regence, where chess and draughts were provided. It was favored by the romantiques. Hither came Voltaire and the great Duc de Richelieu, and many notables of the day. Of Voltaire's delight in coffee Delille has written:

"Il est une liqueur au poete plus chere,
Qui manquait a Virgile et qu'adorait Voltaire;
C'est toi, divin cafe!"

Marble-topped tables and ices were first introduced by the Cafe d'Alep, which opened in the Rue Saint-Andre des Arts. The innovation was soon adopted by other places.

Shortly after the Cafe Procope, the Cafe Buci opened. This resort provided an additional attraction by giving snuff and newspapers free.

But it was not merely their attractions which made the cafes so popular. They were the meeting places for men of widely varied views, of difference in taste and habits; opposition could meet opposition on a neutral ground and dispute in a friendly spirit. Scandals of great or no importance, politics, finance, philosophy, religion, literature, science, the army, the theatre, the dance, journalism—everything that could be thought of, could be discussed. Songs, verse and wit abounded.

The cafes were the great rendezvous of the city. Here, in the buss of gossip, or heat of dispute, reputations were made, and reputations torn to pieces—great schemes proposed—great dreams dreamed—while grief and joy and ecstasy, in turn possessed the talkers.

Though the pageantry and brilliance of the state is no more, the French cafes remain today, much as they were in the colorful eighteenth century. They are still free and open clubs.

SKIIS, WHEELS FOR PLANES

To permit safe landing in the snow and ice of Russia and on the barren ground of Germany, planes of the Russian-Germany air service have been equipped with a new type of ski and wheel landing gear. Neither skiis nor wheels alone have been suitable for landing at Moscow or Koenigsburg. The new gear is said to permit absolute safety in landing under all ground conditions. The undercarriage is fitted in such manner that the skiis may be raised and lie horizontally when starting or landing on frozen ground. If the ground is soft, and the use of wheels might lead to capsizing, the skiis prevent sinking, and glide over the surface.

Out in New Mexico even public signs come directly to the point. In a garage in Albuquerque is posted the following notice:

"Don't smoke around the tank. If your life isn't worth anything, gasoline is!"

Exciting Drama—Clever Satire—and the "Furies"

Furies of hate and jealousy that lashed at the heartstrings of a beautiful woman. Zoe Akins' great stage play brought to the living screen with two of the greatest speaking stars.

LOIS WILSON AND **H. B. WARNER**

Heading a Superb Cast of Noted Stage Artists

—IN—

Zoe Akins' Sensational Broadway Stage Hit!

THE FURIES

100% Talking!

DARING DYNAMIC DRAMA!

You've never heard H. B. Warner in a greater speaking role. You've never seen Lois Wilson more alluringly beautiful. You've never witnessed a stranger love romance. It's marvelous!

A BOLD PICTURIZATION OF A DARING THEME

Mat. 35c—Eve. 50c

Bargain Matinee Daily at 12 Noon
Adults 20c; Children 10c

Added Gems of Amusement
SEE AND HEAR THE ALL-TALKNG COMEDY
"A TIGHT SQUEEZE"
Here and See
Van and Schenk
in the Vaudeville Novelty
"Everything"
Paramount Sound News
Studio Stunts

FREE LOGE SEATS—Is Your Name Printed Here?
The Capitol Theatre invites Mrs. More, 1041 Monterey Avenue, and two friends of her own choice, to be its guests any day this week. Please detach this coupon and present to cashier. A New Name Every Morning. Watch for Yours!

Monday, Tuesday and Wednesday

Capitol Entertainment

Arion Club Concert

Tuesday Evening
April 29
ROYAL VICTORIA THEATRE

Tickets 50c and $1.00
At Fletcher Bros.

ROYAL
ONE NIGHT ONLY
The Kiwanis Club Presents
The PLAYERS' CLUB of the University of B. C.
In
Friend Hannah
A Comedy in Four Acts by Paul Kester
TOMORROW
Monday, April 28
At 8:30 p.m.
Prices: $1.50, $1.00, 75c, 50c (Boxes and Loges, $2.00)
BOX OFFICE NOW OPEN

Sunday!
"Let's Go Swimming"
Pool open Sunday afternoon, 2 to 6
Crystal Garden

Hymn Singing Is Heard in British House of Commons

Sharp Decline in Number of Anglican Clergy in England Disturbs Church Heads—Plans of Earl Grey and Bishop of Stepney Outlined—Canadian Situation More Satisfactory

Ten Religious Bodies Partake of Communion

THAT a weekly meeting for prayer had been held in the precincts of the British House of Commons since the days of William IV was an interesting fact in British Parliamentary life, as stated by Sir Robert Newman at a recent gathering of members of the House. His invitation to this prayer service was one likely to be well received by the group addressed, for it was composed of such members of the House as were lay preachers. There are thirty of them, and this was their first annual dinner. One report of the gathering says that those passing along the lobbies must have been surprised to hear the strains of the good the half-open door of Dining-Room the half-open door of dining-room B as the assembled company sang grace before the meal. At the head of the table sat Right Hon. Arthur Henderson, the Foreign Secretary, who told his brethren that he had been preaching for fifty years.

Among the speakers were Dr. Burgin, M.P., and Mr. J. H. Moses, M.P., who referred approvingly to the coming union of the three branches of Methodism in England, the latter stating his belief that this was a precursor of a still greater union between all Free churches. Rev. James Barr, a ministerial member from Scotland and moderator of the United Free Church, Continuing, was a guest. Several speakers expressed the hope that the spirit of Christianity which the lay preachers had endeavored to spread would permeate all parties in Parliament. Mr. Henderson concluded his speech by saying that "it is when we have the moral courage to express in our political life the facts of our religious experience that this House is the better for our presence."

Under the caption of "Toward Paganism" The Guardian, of London, a Church of England journal, cites what it terms as two outstanding facts presented in St. Paul's Review, that the number of clergy on the active list of 1928 was practically the same as in 1851, while the population had doubled in the interval, and that, if the total net diminution in the number of clergy between 1921 and 1928 were continued, in less than thirty years from now the Anglican clergy would be extinct. It also deplores the decline in Sunday school strength. The Bishop of Durham, in a letter to The Times, calls attention to the fact that the Durham diocesan calendar for 1930 discloses a situation of the utmost gravity. The number of working clergy has fallen to 336, of whom 271 are incumbents. Assistant curates, who numbered before the war over 200, have fallen to 65. There are twenty-three parishes with a population of more than 10,000, in which the incumbent is the only cleryman.

Of a more hopeful cast is the information in another issue of this paper that since the initiation a few years ago of the scheme by Earl Grey of sponsors for the clergy, under which the expenses of ministerial training of candidates was assured by interested parties, some 540 men had been prepared for Holy Orders, and that at the moment 130 young men were ready to take up training under this arrangement. In view of the shortage of clergy the plan that is being followed by the Bishop of Stepney, is significant. Nine business men who followed courses of study in their spare time for two years and took another year at a theological college, were ordained by him recently. The London correspondent of The Canadian Churchman states that there are about 300 more waiting to be trained in that way. The shortage of ordinants is said not to be due to lack of men with a vocation, but rather because the educated middle classes, from whom most of the clergy are drawn, are very much poorer than formerly, while living costs have risen.

Though causing the ecclesiastical heads considerable anxiety the situation in Canada is not held to be grave, and, indeed, is rather hopeful. The recent review by the college board of the United Church of Canada showed that the Presbytery of Winnipeg, as reported by Principal John Mackay, has twenty-one candidates for the ministry, thirteen of whom have been enlisted within the last two months, and constituting the largest class in the Presbytery's history. At Mt. Allison University, Sackville, N.B., one in six of the men is a candidate for the ministry. For the Maritime Provinces it was reported that forty young men were taking theology, with sixty-nine candidates in arts heading toward theology. The total of candidates in Canada had increased each year for the past three years, and is now more than 500. Several principals expressed the view that a corner had been turned in obtaining a sufficient number of suitable young Canadians to keep up the ranks of the pastorate.

A communion service at which a Methodist Episcopal minister was assisted by Baptist and Protestant Episcopal pastors is reported in a recent issue of The New Outlook of Toronto. The occasion was a sort of retreat that took place at Niagara Falls, New York, in which forty ministers from both sides of the border participated, and the churches represented were the Disciple, Baptist, Episcopal, Lutheran, Presbyterian, United Presbyterian, Methodist Episcopal, African Methodist Episcopal, United Church of Canada and Salvation Army.

The Christian World, of London, England, notes the beginnings of a movement within Baptist churches in England towards a closer association with Congregationalists. The Baptist Union council passed a resolution, to be laid before the Union Assembly in April, asking the Congregational body "to explore with the council the possibility of closer co-operation between the two unions with a view to a more effective proclamation of the Gospel."

Are Coming to Live in Toronto

MR. and Mrs. A. C. Durban, a young English couple, who are coming to live in Toronto. Mrs. Durban was formerly Miss Vivienne Huntington, of Folkestone. The groom is a former newsboy. The photograph was taken at Enbrook Manor, Cheriton, England.—Copyright, 1930 Pacific and Atlantic Photo.

COMMISSIONER OF MARKETS MAKES REPORT

Cautious Policy Necessary to Secure Market for British Columbia Against Competitors

CHANGE OF TASTE BY CONSUMERS

The heaviest year in many for importing to the Canadian Northwest, from foreign points, fruit and vegetables of a kind grown in Canada was the year 1929, states Mr. W. W. Duncan in his report to Hon. William Atkinson, Minister of Agriculture, and in this respect he instances the arrival of 100 cars of strawberries before any were ready to ship from British Columbia. During the 1929 season, it is pointed out, approximately 1,500 cars of potatoes were imported to prairie markets. Similar conditions prevailed in respect to head lettuce and celery.

The growing preferences of the buying public for attractive labels and packages is stressed in the report. It is pointed out that 85 per cent of the retail buyers are women and they are more easily attracted to specialties than men.

CHANGE OF TASTE

Varieties that were popular ten years ago are discounted today, says the report, instancing the fact that strawberries that are not red and shapely are unpopular. Loganberries, gooseberries and all currants drag on sale. Sour cherries and nearly all plums are hard to move. In peaches the G. H. Hale is outclassing the Alberta, and in apples the demand at top prices is reduced to a few varieties.

In dealing with transportation problems the Director of Markets points out that there is a growing tendency on the part of Canadian railways to build larger steel cars. The claim is made by the transporters that the large type of car is economical as a carrier, but the report indicates that the fruit and vegetable industry does not lend itself to large cars of a minimum weight of 36,000 pounds.

SIZE OF CARS

In contrast with the Canadian trend, Mr. Duncan points out that United States lines have found from experiments covering several years that a car with a minimum from 17,000 pounds to 20,000 pounds is necessary for the safe transportation of perishable fruit and vegetables." On this basis refrigerator cars have been built and equipped for fruit and vegetable carriers.

A wider distribution of such crops as celery, forced and field rhubarb, hothouse tomatoes and Oliver cantaloupes might be secured, the report suggests, if shipped in small quantities of each but with a proportional mixture of early vegetables. As it is, distribution of these commodities is retarded through forcing them into cars too large for safety both from a loading and a marketing standpoint.

Dehydration of fruits and vegetables was extended in the Fall of 1929 by the establishment at Vernon of the plant of Bulman's, Ltd. All the cull apples available were processed, as also a large tonnage of surplus onions. With the assistance of the Markets Branch a special mixing privilege freight rate on dehydrated apples was granted, and the growers got a direct benefit of one to two dollars per ton more for their apples in dehydrated form.

CANNED GOODS

Attention is drawn by the Markets Representative in Britain to the absence of canned products of British Columbia from the Canadian Exhibition displays, and it is suggested that the Canadian Exhibition Branch in Britain would do everything possible to help British Columbia if canners here would take the trouble to get in touch with the representatives overseas.

The outlook for the year 1930 indicates that there is a prospect of marketing upheavals at distributing points on the prairie, the Director of Markets states, due to the claim made by purchasing organizations that they have been losing money for some time, for which loss they blame the inroads of chain stores.

Several cars of fruit were purchased in 1929 by a large retail concern direct from the producer without the medium of a wholesale distributor, the report indicates. This was a beginning of a conflict between the chain store organizations and wholesale fruit jobbers, which latter are endeavoring to have British Columbia shippers do business through their agency.

In closing his report the Director of Markets stresses the imperative necessity of shippers and growers in this province standing solid and feeding the prairie market as a unit, thus avoiding the unnecessary overloading of markets which must of necessity result in poor returns to the growers.

English motion picture theatres are being equipped for talkies at the rate of eighteen a week.

Squeaks and rattles may be eliminated by attention to door hinges, floor boards, door bumpers, locks, windstrips, spring clips, shackle bolts and a general tightening of the body.

At a recent wedding in Birmingham both the bride and bridegroom wept throughout the ceremony. And at the wedding breakfast the cake was in tiers, too.

ALFALFA IS POPULAR CROP

Up-Island Farmers Turn to Lucern for Purposes of Fodder

Mr. J. B. Munro, Deputy Minister of Agriculture, who has just returned from a trip up Vancouver Island, returns with the information that there is a very large production of alfalfa now forthcoming on this Island. The popularity of this fodder crop has been increasing of late years, with the result that now there is a very substantial amount produced.

In this connection Mr. Munro praises the work of Mr. E. J. Pinson, of Westholme, who for the past twelve years or more has been assiduously working with this nutritive form of fodder, and whose efforts have been crowned with success. He has found the crop a most satisfactory crop to produce.

He made use of Grimms Alfalfa at first, but later has tried out the Ontario variety known as the Ontario Variegated, which is an earlier variety.

His example had been followed by other farmers on Vancouver Island, with the result that quite a large acreage is now being grown. The crops are easily taken off in the year.

Mr. Pinson is also giving his attention now to sweet clover with corresponding good results. In connection with the work, Mr. E. R. Bewell, who was district agriculturist, and who co-operated to the fullest in the investigations, deserves praise.

In the handling of these two crops Mr. Pinson is a firm believer in inoculation, so that the bacterial growth produced at the roots is sown with new seed. He never fails to make use of the inoculation.

Employment in the Netherlands is increasing.

WHY

Clara Bow's fine imported stockings
Mrs. Helen Rutz's everyday stockings
now last surprisingly long!

HOLLYWOOD, CAL.

"I couldn't resist buying some adorable imported stockings. But I wondered later if they could *ever* be washed, they were so fragile.

"I asked the man in charge of the studio's big wardrobe department. He said, 'Of course! We wash everything here, including antique fabrics and historic laces, in Lux.'

"My cobwebby stockings have been washed at least a dozen times in Lux and look just as new and perfect as the day I bought them."

(Signed) Clara Bow
(Paramount Star)

(In the wardrobe department of *every* great studio in Hollywood you find that everything washable—from stockings to evening chiffons or sturdy sports togs—is cleansed with Lux.)

A wardrobe director told Clara Bow to use Lux

NEW YORK, N. Y.

"I usually pay about $1.15 for stockings but some time ago I saw some I particularly liked at $1.45. I asked the clerk how they would wear. She referred me to the head of the hosiery department. This buyer said: 'Don't rub them. Use nothing but Lux, and you'll be more than satisfied with the wear.' Those stockings have lasted so long, and they still look like new."

Mrs. Helen Rutz

A department store expert told Mrs. Rutz to use Lux . . .

Lever Brothers Limited, Toronto
Soap makers by appointment to their Excellencies the Governor-General and Viscountess Willingdon

9631

Every musical show in New York uses

LUX TO DOUBLE THE LIFE OF STOCKINGS!

THE NEW MAYTAG roller-water remover

with enclosed, positive-action, automatic drain

For homes without electricity, the Maytag is available with in-built gasoline motor

THE NEW roller water remover of the NEW Maytag was developed at a cost of more than $290,000. The enclosed, positive-action, automatic drain shunts the water directly into the tub from which the clothes are wrung without spilling or splashing. The *soft* top roll hugs the lower *hard* roll, removing all the water evenly from every part of the clothes . . . yet presses no wrinkles into the clothes. Buttons, snaps and ornaments go through safely.

The NEW Maytag is the first washer to offer a one-piece, cast-aluminum tub and a NEW quiet, enclosed, lifetime, oil-packed direct drive.

The thousands who have known the quality and efficiency of the Maytag throughout its twenty-seven successful years in Canada will specially recognize the superior advantages of the NEW Maytag. Reliable dealers all over Canada to serve you.

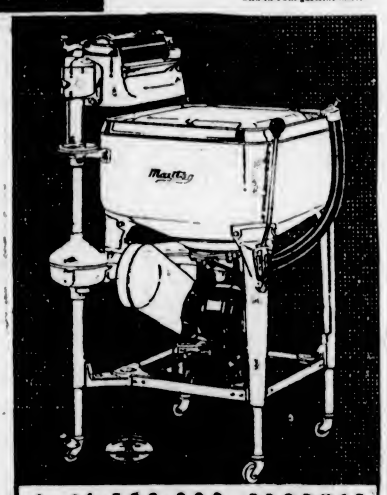

A $4,500,000 PRODUCT

Maytag Aluminum Washer

PHONE for a trial washing with the NEW Maytag. If it doesn't sell itself, don't keep it. Divided payments you'll never miss.

THE MAYTAG CO., LTD., General Offices, WINNIPEG, MANITOBA

BRANCHES:
Moose Jaw, Sask. Regina, Sask. Calgary, Alta. Edmonton, Alta. Lethbridge, Alta. Vancouver, B. C. Victoria, B. C. Hamilton, Ont. Toronto, Ont. Quebec City, Que. Montreal, Que.

For 27 Years the Choice of Canada's Homemakers

Sold by First Class Merchants Throughout the Dominion. Ask Your Local Dealer. He Will Be Glad to Supply You.

The Maytag Shop

PHONE 3163 1427 DOUGLAS STREET

On the great old House of Haig

the sun is shining more brightly than at any time in its 301 years' existence. Old Whisky sold by the old House explains its consistently growing popularity all the world over.

Always say "Haig" *and you will be happy even if the sun is not shining.*

BOTTLED IN SCOTLAND BY OURSELVES

861s

This advertisement is not published or displayed by the Liquor Control Board or by the Government of British Columbia

CHESS COLUMN

"Good company's a chessboard."
—Byron's "Don Juan."

By T. H. PIPER
(All Rights Reserved)

BLACK—Rubenstein

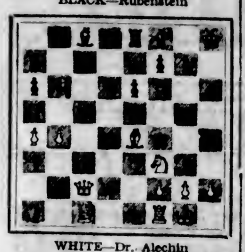

WHITE—Dr. Alechin

The play is the end of the game which follows:

WHITE	BLACK
22. Q B 6	22. P Q 2

Either 22....., R Q 1 or 22....., B Q 2, then 23. Q x N P.

23. P N 3 !	23. Q N 1
24. N N 5	24. R (K 1) Q 1
25. B N 6 !	25. Q K 4

If 25....., P x B; 26. Q N 2 and R 3, forcing mate, or 25....., B N 2; 26. Q B 4.

26. N x P ch	26. R x N
27. B x R	27. Q K B 4
28. K R Q 1	28. R x R ch
29. R x R	29. Q x B
30. Q x B	30. K R 2
31. Q x R P	31. Q B 6

Else 31. R Q 8.

32. Q Q 3 ch	Black resigns

A splendidly played game by the champion.

WHITE Dr. Alechin	BLACK Rubenstein
1. P Q 4	1. P Q 4
2. P Q B 4	2. P K 3
3. N K B 3	3. N K B 3
4. N B 3	4. B K 2
5. B N 5	5. Q N Q 2
6. P K 3	6. Castles
7. R B 1	7. P B 3
8. Q B 2	8. P Q R 3
9. P Q R 4	9. R K 1

In the last title match White played 9. P Q R 3, R K 1; 10. B Q 3, P R 3; 11. B B 4, P x P.

10. B Q 3	10. P x P
11. B x P	11. N Q 4
12. B B 4	12. N x B

The doubled Pawn is compensated for by the pressure which White is enabled to exert on the King's file.

13. P x N	13. P Q B 4
14. P x P	14. Q B 2
15. Castles	15. Q x K B P
16. N K 4	16. N x P
17. N x N	17. B x N
18. B Q 3	18. P Q N 3
19. B x P ch	19. K R 1
20. B K 4	20. R R 2

20....., R Q N 1 is stronger, as Black's pieces are more connected.

21. P Q N 4 !	21. B B 1

21....., B B 1 is forced, or 22. Q x B ! follows.

The remaining moves are with the diagram at the head of the column.

Our next is taken from the first of a series of articles in The British Chess Magazine, indicating how different openings properly conducted tend to build up a typical position from which, by his middle game strategy, the student player can push his game to a definite conclusion by certain well-defined methods of attack on the Castled King.

WHITE Colle	BLACK O'Hanlon
1. P Q 4	1. P Q 4
2. N K B 3	2. N K B 3
3. P K 3	3. P Q B 4
4. P B 3	4. P K 3
5. B Q 3	5. B Q 3
6. Q N Q 2	6. Q N Q 2
7. Castles	7. Castles

A normal position in the Colle system of attack has now been reached. Benign in appearance, the possibilities for White are extremely dynamic, and therefore without a single loss of tempo Black must conduct his game with the greatest care and precision. Even with his Q B and Q R undeveloped, White already has a formation that is capable of a violent assault on adverse King, and here first principles teach that Black should not in any manner weaken the defensive possibilities of his King's corner. This means that the normal defenders of his K R 2 and K B 2 (R and Kt) must not be moved unless forced until the threatened storm has passed.

8. R K 1	8. R K 1 ?

8....., P K 4 !.

9. P K 4	9. P x K P

9....., P K 4 !.

10. N x P	10. N x N
11. B x N	11. P x P ?

11..., N B 3 !.

12. B x P ch ! !	12. K x B
13. N N 5 ch	13. K N 3

If 13....., K N 1; 14. Q R 5.

14. P K R 4 !	14. R R 1
15. R x P ch !	15. N B 3
16. P R 5 ch	16. K R 3
17. R x B ?	17. Q R 4 !

White overlooked the beautiful win by 17. Q Q 3 !, B x R; 18. N x B ch, P N 4; 19. P x P ep ch, B B 5; 20. B x B ch, K R 4; 21. Q B 5 ch, K R 5; 22. Q N 5 mate.

18. N x P ch	18. K R 2
19. N N 5 ch !	19. K N 1

If 19....., K R 3; 20. N K 6 ch, K R 2; 21. Q Q 3 ch, K N 1; 22. R Q 8 ch, and wins.

20. Q N 3 ch	Black resigns

The game was awarded the first brilliancy prize by Dr. Alechin, who judged the games offered for the Brilliancy Competition.

The student player is advised to pause after White's eighth move, R K 1, read the long note, and envision the after play as an aid to his position judgment.

CHESS NEWS AND NOTES

British Columbia Championship—The champion retained his title won last year, the final scores being J. M. Taylor, 5 out of 6; W. J. Barker, 3½-2½; J. Freer, 2½-3½; K. Patrick, 1-5. The victory of the Vancouverite was very popular and a vote of congratulation was proposed by W. J. B. and carried with enthusiasm. The local champion of 1926-28 met with a painful accident before the title meet and was obviously not in his usual form.

The two games between Taylor and Barker were drawn; in No. 1 the latter was a passed Pawn up at adjournment, but the sustained intensity of the attack was met by a defence of such tenacity by the younger man that a draw was agreed to after eighty moves. In the second game Barker's attack shattered the Black centre, but a momentary lapse of power was enough for the champion to restore the balance of force and position and draw all he needed to wear the laurel wreath.

J. Freer, a team player of the Royal Auto Club of London, England, is a decided acquisition to Victoria chess. He won and drew with Barker, thus bettering the champion.

England—Midland Union Championship—Nottinghamshire, by defeating Warwickshire by 6½ to 5½, wins the title for the first time and also qualifies for the English County Championship.

Southern Union Championship—Hampshire beat Devon, 10½ to 5½ and wins the Montague Jones Cup for the year and qualifies to meet Surrey in the final round on May 10. The first player to win was a Hampshire youth of seventy-eight years. In the same championship Surrey beat Middlesex, 10½ to 5½.

Worcester College for the Blind vs. the Imperial C.C. was won by the former by 10 to 6.

London Secondary Schools League—The Wilson Grammar School won from the Tollington School by 4½ to 1½, and hold the B.C. Federation Challenge Shield for the fifth time. Eighteen schools competed.

Scotland—The Scottish Chess Association will hold their forty-third annual congress at the Dundee Chess Club, the main events being the Scottish and the Ladies' Championships and a knock-out tourney.

Edinburgh Chess League—The Edinburgh C.C. won both the A and B Divisions and hold the Knight Cup and Trophy for the year, whilst the West End C.C. retained the Knight medal by winning the C Division for the third time in succession. The Ladies' C.C. beat Cowdenbeath 4-3, thus retaining their status in the Richardson Cup for next year.

United States—The San Luis Obispo C.C. has invited the Los Angeles and San Francisco teams to play their twelve-board match as their guests, the town being a half way meeting place.

New Orleans—Roused by the enthusiasm of Professor Osborne, of Melbourne University, who is on a visit to the United States, the citizens of New Orleans are endeavoring to raise a monument to Paul Morphy, "the pride and sorrow of chess," who was born in that town in 1827 and died there in 1884. Professor Osborne visited the cemetery and found the family vault, but in a bad state of repair. Owing to his remarks on the subject, suitable means will now be taken to preserve the resting place of that true genius, who is revered wherever chess is played.

"Modern Master Play"—A splendid work by Yates and Winter sheds the following light: "There can be little doubt that the post-war years have marked a new epoch in the development of chess strategy. Distinct periods of progress can be traced throughout the history of the game. Philidor's influence laid the foundation for a brilliant school of chess players who, in their time, reigned supreme. His own aphorism that 'the Pawns are the soul of chess' was borne out in his play as well as stressed in his writings, and scientific Pawn play may be said to have originated with him.

"He first formulated the theory of the Pawn skeleton as the basis of the game, an idea out of which all modern opening play has developed. An idea once spread quickly develops, and chess players' debt to Philidor may be recognized when we consider that we might never have seen the brilliant Pawn storms for which the games of La Bourdonnais and McDonnell are famous had it not been for the influence of the old French master. The next step forward took place with the arrival in Europe of Paul Morphy, the youngest matador who ever crossed the Atlantic to measure his strength in the chess arena. Morphy had all the American 'hustle.' His contribution to the evolution of scientific chess was American in form and idea. Speed was the essence of his game. He aimed at the greatest possible rapidity of development, eliminated waste moves in the early stages, such as the 'country' move, P-K R 3, played in those days even by eminent players as a matter of course, and sought always to reach a point of contact in the least possible time."

In watching the play of Mr. Taylor lately, we noticed a flair for the tactical methods claimed by Yates and Winter as pre-eminently associated with their hero, and Mr. Barker expressed satisfaction that the B.C. champion played bright, imaginative chess.

"Why have they cast that meek little man for the part of the Arctic explorer?"
"Well, his wife is the only woman in the village who has a fur coat."
—The Passing Show, London.

POISON GAS TO SAVE CHURCH

Custodians of the fifteenth century church at Linz, Austria, are trying poison gas in an effort to save the ancient edifice from the ravages of worms. The altar and pulpit are already worm-riddled, and many methods used previously to save them were in vain. Recently the custodians employed experts to seal the church, fill it with poison gas, and leave it untouched for a week. The church has been reopened, and worship resumed, but whether worms which had bored far into the wood are still alive cannot be told for some time. It is probable the church will have to be "gassed" again soon to kill new arrivals hatched from larvae unaffected by the fumes.

First Rogue: "How did you manage to cheat your cousin out of his inheritance?"
Second Rogue: "I just set to work with a will."

The Daily Cross-Word Puzzle

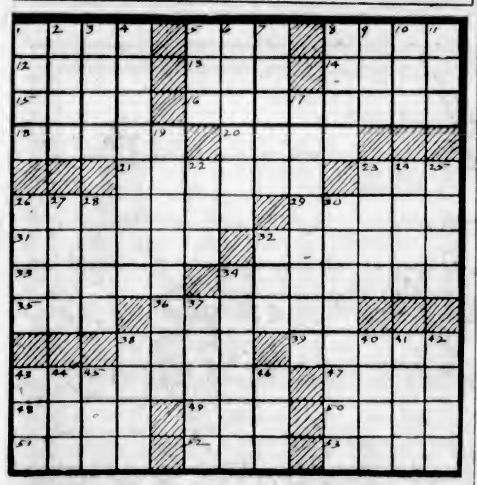

ACROSS

1. African tree.
5. Perform.
8. Ruler of Persia.
12. Date of the death of a person.
13. Title.
14. Assistant.
15. Christmas (Fr.).
16. A borough in Central Pennsylvania.
18. French city.
20. Set an estimate upon.
21. Biblical character.
23. Founder of a religious sect in Persia.
26. Depot.
29. Russian stockade.
31. Pulling.
32. Obliterated.
33. Accumulate.
34. Feminine title of nobility.
35. Governor of Turkish town.
36. Visual.
38. Part of the body.
39. City of Tibet.
43. Small cucumbers.
47. Purpose.
48. Gentle breeze.
49. Part of the mouth.
50. Wide-mouthed jar.
51. Disown.
52. The firmament.
53. Ensnares.

DOWN

1. Studies with care.
2. Musical instrument.
3. Told falsehood.
4. A mythical continent.
5. Association (ab.).
6. Fruit.
7. Something which gives unusual pleasure.

DOWN

8. Auction.
9. Strike.
10. Bustle.
11. Domestic fowl.
17. Airy.
19. Cotton cloth.
22. Marsh.
23. Foundation.
24. Imitates.
25. Articles of furniture.
26. Pierce.
27. Ponderous volume.
28. Absent.
30. A European plant.
32. Kind of fish.
34. Serbian general.
37. Winds spirally.
38. Fracas.
40. Part of the foot.
41. A seasoning.
42. Exclamation.
43. Ramble.
44. Color.
45. Sea eagle.
46. Look secretly.

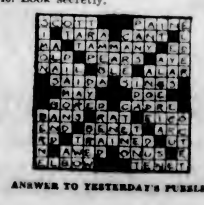

ANSWER TO YESTERDAY'S PUZZLE

PRICED WITHIN THE REACH OF EVERY HOME

Spring-Filled
DEEPSLEEP
Built by SIMMONS

DEEPSLEEP is taking the town by storm. People have wanted it for years . . . a dependable spring-filled mattress at a popular price.

They have seen for themselves the quality and beauty of DEEPSLEEP construction. They know the repute of its maker. They know they can depend on the Simmons Label. So sales continue to mount and mount.

Never have we . . . or anyone else . . . offered such mattress value. Call in at your dealer's and judge for yourself.

$25.00

Examine DEEPSLEEP. Lie on it. Note its depth, for comfort and attractive bedmaking; the beauty of its patterned Dobbestry cover.

Then order YOURS for immediate delivery.

SIMMONS

Makers of Beautyrest and Ostermoor Mattresses — Slumber King Springs — Simmons Beds

BUILT FOR SLEEP

Homes of Beauty & Comfort

Where Comfort Is Not Sacrificed to Decorative Effect

Clean Appearance Reflects Good Taste in Model Known as Eton, an Example of Design and Layout of Small Dwelling, Suitable for Average Family—Sun Room Is Principal Feature

Special Attention Given To Fittings of Kitchen

THE Eton is an attractive little home of five rooms and bath. It is a good example of care that enters into the design and layout of a small dwelling. Its trim, clean appearance reflects good taste and breeding. The attractive lawn and well placed shrubbery all add to the ensemble. Within are a series of rooms conveniently arranged to meet the needs of the family. Comfort has not been sacrificed for decorative effects.

FOR THE AVERAGE FAMILY

This is a home that the average family can build, knowing that they are keeping safely within their means. The cost is not excessive, far less, in fact, than the first estimate would place it.

Like other houses shown on this page, the Eton has been constructed and is actually in service. It has stood the severe test of occupancy. Having proven itself by use, it is offered as a home worthy of consideration by the family intending to build.

The foundations of the Eton are cement blocks. The siding is of Douglas fir or cedar with mitred corners.

BALANCE GOOD

Seen from the street this residence is effective with its well placed windows and doors, the masses on one side of the broad chimney that divides the front elevation correctly balancing with those on the other. The chimney itself is built of common brick, surmounted by a double chimney pot. A rose ladder at the base breaks the bareness of the brick surface and softens the lines.

To the extreme left is an arched French double door opening into a brick terrace. At the right a concrete walk leads to the front entrance, an attractive little stoop of the colonial motif. The broad front door is paneled, containing plate glass lights.

Within the attractive front entrance lies a reception hall approximately eight feet square. A staircase leads to the floor above from the hall. A closet handily placed beside the stairs is large enough to hold the umbrellas, overcoats, rubbers and other articles that normally are stored in a hall closet.

THE LIVING ROOM

To the left is the living room, with its handsome brick fireplace. This fireplace is equipped to burn logs. The mantel piece is broad enough to hold a vase or other ornament, but is not unwieldy in appearance. On either side are wall brackets with shaded electric lights.

The lighting fixtures of the living room are modern. The chandelier hanging from the ceiling may be used to light the room should the occasion require central lighting. Six side wall brackets are another source of light, while three electrical outlets in the mopboard provide means for using floor lamps.

Beyond the living-room is the sunroom, equipped with an abundance of windows so that in the summer these may be thrown open to catch the breeze, while in Winter the room still may be a bright, cheerful lounging place, yet comfortable because of its heating arrangements.

MAY USE FRENCH DOORS

If it is designed to make this sunroom entirely separate from the living room, French doors may be used between the two. Otherwise the dividing wall may be used for the location of bookcases as suggested in the floor plans.

The sunroom is one of the most attractive centres of home life, and its bright airy interior will lure the family here during their leisure hours.

To the rear of the living-room lies the dining-room and kitchen. The dining-room occupies one corner of the house. With its windows facing in two directions, it is assured of cooling breezes in Summer and plenty of light while the meals are being eaten.

KITCHEN ARRANGEMENT

The kitchen is approached through a swinging door. This room is not large, but is well arranged. All the tools of the housewife are within a step or two. At one side of the room under a window is the sink of white enamel with a swing faucet delivering both hot and cold water. The dripboard is of the same material. Opposite is the gas range with a wall light over it. The usual hanging electric is in the centre of the room.

The service entry has doors leading to the kitchen and living room. Off the entry is a closet where the housewife can store the brooms, mops, vacuum sweeper and other conveniences of the household. From here, too, a flight of stairs leads to the basement.

THE MASTER'S CHAMBER

Off the small hall at the top of the stairs leading into the second floor is the master's chamber, a large room twenty feet long by twelve feet wide. Two double hung windows across the front and a pair of outstanding casement windows at the side give cross ventilation, which is needed on hot Summer nights when often the faintest breeze is welcome.

The second chamber on this floor is twelve by thirteen feet of convenient size. Off each room is a closet, each lighted by electricity. The use of electric lights in the closets is one of the many touches that make the Eton stand out from the average house.

The bath is but a step from the two chambers. It is equipped with a built-in tub. Two electric lights, situated on each side of the medicine cabinet over the wash bowl, light the room. The location is effective, for good lighting is necessary. A linen closet with plenty of shelves is reached through a door in the bathroom. Here may be stored the towels and bed linen needed on the floor.

LARGE BASEMENT

At the foot of the stairs leading to the basement is a fruit cellar. The heating plant is conveniently located to the stairs and the fuel room is adjacent.

Space has been left for a laundry. A drain has been installed in the concrete floor of the basement.

ANIMAL CURFEW FOR FRANCE

While lovers of quiet in France have pleasant anticipations of enforcement of the proposed curfew for animals, farmers are not so enthusiastic over the plan. The French authorities propose that after 10 o'clock at night no dog is allowed to bark, no cat to serenade and no cock to crow. Farmers and owners of pets are supposed to see that this curfew is observed by their livestock, and they say they will have a lively time in doing so. Those living in cities declare that the proposed law is only fair, because in Paris motorists must not sound horns after midnight, and in Saint Nazaire radio loudspeakers must not be heard in the streets

A Comfortable Five-Roomed Home

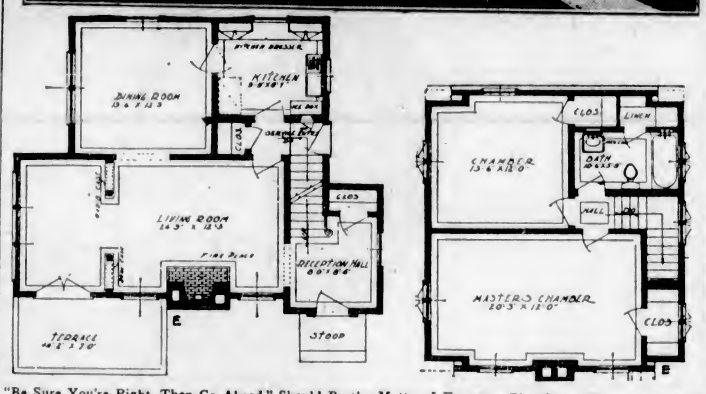

"Be Sure You're Right, Then Go Ahead," Should Be the Motto of Everyone Planning a Home. The Eton, Illustrated Above, Is an Example of What Can Be Accomplished When Everything Is Carefully Thought Out in Advance. The Floor Plans Show the Simplicity of Arrangements.

Consider Height Of Ceiling When Planning House

Since the amount of fuel consumed by the heating plant depends largely on the amount of space which must be heated, the home owner should specify that the ceiling of the new home be high enough for Summer comfort yet low enough to keep the fuel bills within reason.

Many architects, when drawing plans for residences, make the ceilings of the first floor eight feet six inches high and the ceiling of the second floor not less than eight feet. City ordinances sometimes specify the minimum height of the ceilings in residences—eight feet six inches often being that figure.

In the South where fuel bills are not so important a factor, the ceilings may be a foot higher.

Germany expects a moderate improvement in business this year.

Whaling in the Antarctic last season was highly successful.

Red Cedar Siding

—appearance

Western Red Cedar Siding is cut from centuries-old British Columbia cedar trees. It is naturally immune to decay, shrinkage and warping. It gives your home side walls of durability, economy and perfect insulation.

In its combination of pleasing lines, high lights and shadows and its even silky texture, Western Red Cedar Siding gives the exterior of your home a distinguished appearance.

Architects and builders favor Western Red Cedar Siding because it lends itself to a thousand different treatments in the range of narrow and wide siding. Adapts itself to any form of home architecture . . . is easy to work . . . retains its trim, beautiful appearance for 100 years or more.

CANADIAN PUGET SOUND LUMBER AND TIMBER CO., LTD.

490 Discovery Street — Phones 7060 and 7061

Built-In Fixtures

No matter what the design, material or type of construction, you may be sure of the complete fulfillment of your orders to the minutest detail. We will either follow your own plans or submit those of our own.

Paneling — Glass Doors — Cabinet Work — Frames — Sashes

DRYSDALE SASH AND DOOR CO., LTD.

1033 North Park St. — Phone 642

For New Homes and Old

CHARMING, blending, distinctive decorations for your rooms, plus a perfect medium for correct

Home Lighting

THAT is the delightful combination you will find in the Electric Fixtures in our display rooms, and we welcome your inspection.

HAWKINS & HAYWARD

Wiring and House Fitting a Specialty. Electrical Quality and Service Store.

1121 Douglas St., Corner View — Phone 643

GOOD BUILDINGS DESERVE

Good Hardware, Paint, Plumbing and Heating Supplies, Etc.

Fir Paneling a Specialty

Alcock, Downing & Wright, Limited

Successors to Hickman Tye Hardware Co., Ltd.

546 Yates — Phones 58, 59

Furniture Sale

"FROM LOCAL FACTORY TO CONSUMER"

For this week only we are offering special prices on any article in this store.

BREAKFAST SET

Walnut and gold, 4 chairs and new design rate-leg table.....$28.50

Hartley Furniture Manufacturers

Store: 711 Cormorant St. Phone 4914

Fairfield Block

Electrical Convenience—

There's a vast difference between a home that is adequately wired and one that lacks proper wiring facilities. The poorly wired home is always a compromise with COMFORT, SAFETY and CONVENIENCE.

Bring us the plans for your new home. We'll gladly consult with you without cost or obligation.

B.C. ELECTRIC

Langley Street — Phone 5154

F. Saxton White, Res. Ph. 3401L1 — B. C. Footner, Res. Ph. 5751R2

Saxton White & Footner

Building Contractors

We Build Homes of High Standard and Permanence

Advice Gladly Given

1218 Langley Street

Office Telephone 7079

FREE

To Prospective Builders

25 ONLY

Beautifully-Illustrated Books showing photographs and floor plans of homes which have been actually built and have stood the test.

To secure your copy and for further particulars regarding terms and plans—

COME EARLY

See us also for plans and terms of the home featured on this page.

VICTORIA REALTY AND BUILDING LTD.

616 VIEW STREET

BEFORE YOU START REMODELING

Your Present House or Building

A NEW HOME

Write or Phone for Our Illustrated Booklet

The Vogue in Building Better Homes

This Interesting Book Should Convince You That by Using

Edge Grain Cedar Bungalow Siding

Which Is Made in 6, 8, 10 and 12-Inch Widths

You Are Assured of Obtaining the Maximum in

WARMTH, DURABILITY AND APPEARANCE

There Is No Waste in Using This Material

It Is Thoroughly Kiln Dried and Perfectly Manufactured

CAMERON LUMBER CO., LTD.

Phone 2375 or 864 for

LUMBER, LATH, SHINGLES, MILLWORK, ETC.

Consult Us Concerning Your Building or Remodeling Problems

WE ARE AT YOUR SERVICE

GEO. E. HUTCHINSON, President — ROD H. McLEOD, Sec.-Treas.

Should Your Residence Need Rejuvenating

The Craftsmen Co., Ltd.

SPECIALISTS IN MODERNIZING

Will Gladly Furnish You With a Colored Drawing, Showing Your Property in a Modern Style. This is a Part of Our Service, Free of Charge

Phone 3450 — 311 Bank of Toronto Building

Personal COUNSEL *in* HOME FURNISHING PLANS — No. 4

CORNERS

—and what to do with them

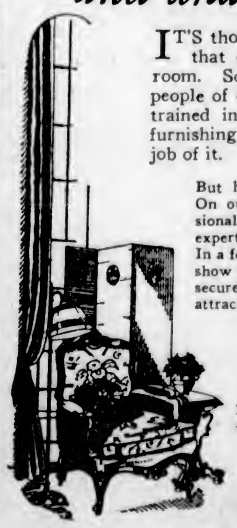

IT'S those little intimate nooks that can "make" or spoil a room. So many householders, people of excellent taste, but untrained in the science of home furnishing, make rather a hard job of it.

But here's the solution: On our staff are professional home furnishing experts, trained to the art. In a few minutes they can show you exactly how to secure a charmingly cozy, attractive series of corners

ASK US!

THIS PERSONAL COUNSEL IS PROVIDED ABSOLUTELY FREE!

Hudson's Bay Company

INCORPORATED 2ND MAY 1670.

COULD NOT DRESS HIMSELF

Had to be Helped out of Bed

NOW FEELS TWENTY YEARS YOUNGER

Rheumatism Gone

Just think of it! Could not rise from his back without assistance and had to be helped into his clothes! One month later he was active, free from pain and feeling 20 years younger. Read how he did it:—

"I am 60 years of age. Four years ago I had a severe attack of Rheumatism and Lumbago, which continued for six months, and for some time I was quite unable to dress myself or rise up from my back without assistance. After reading about Kruschen Salts I commenced taking a half teaspoonful of Salts in a glass of hot water first thing in the morning for about three weeks and I began to improve. Afterwards I took a small dose, enough to cover a sixpence, every morning in my first cup of tea, and in a month's time I felt quite well and have not since had an ache or pain and feel 20 years younger. I am still keeping to the small dose in the tea every morning. I am thankful to say it has answered well in my case."

H. H.

It is common knowledge that rheumatism and lumbago are caused by needle-pointed uric acid crystals getting lodged in the muscles and joints.

Kruschen Salts dulls the sharp edges of these crystals and then dissolves them away altogether. Afterwards, Kruschen flushes the system clear of every trace of these *dissolved* crystals. Furthermore, Kruschen prevents uric acid from ever forming again. How? Simply by assisting the body to expel every day all undigested food which produces uric acid and other body poisons which undermine the health. Kruschen Salts is obtainable at all Drug Stores at 45c. and 75c. per bottle, and is manufactured by E. Griffiths Hughes, Ltd., Manchester, Eng. (Established 1760). Importers: Mcmillivray Bros., Ltd., Toronto. C

CANADIAN PACIFIC RAILWAY LINES

Through the Scenic Canadian Rockies

THE IMPERIAL — Train No. 2 Leaves at 9 p.m. Daily

for MONTREAL, Direct, carrying Through Standard Sleeper to Chicago

(Via Minneapolis and St. Paul)

STANDARD EQUIPMENT

Making Connections for Vernon, Kelowna, Penticton and intermediate points daily except Sunday

THE DOMINION — Train No. 4 Leaves at 9 a.m. Daily

for TORONTO

Compartment Observation Cars, Standard and Tourist Sleepers, Dining Cars and Day Coaches

(Making Connection for Montreal)

The Imperial now arrives at Vancouver at 10.00 p.m., and the Dominion at 9.30 a.m.

LOCAL TRAIN SERVICE
Kootenay Express - - 7.10 p.m. Daily
Fraser Valley Local - 3.15 p.m. Daily
Vancouver-Huntingdon - - 7.30 a.m. (Daily Except Sunday)

For all information and reservations apply at Ticket Offices

City Office: 1102 Government Street — Wharf Office: Belleville Street

Travel CANADIAN PACIFIC

Something Different to Plant This Spring

At this time you are completing your heavier Spring planting. If you are an experienced gardener you know, of course, that it is useless to plant anything but the best. But have you fully realized the possibilities of some of the newer, less familiar Perennials, Roses, Shrubs, Trees? In our nursery this Spring, as a result of huge importations, you will find many things which will surprise and delight you, things which Victoria has not seen before. Such a variety is not obtainable elsewhere.

Rockhome Gardens, Limited

Saanich Road (R.M.D. 3)—Telephone Albion 18R

John Hutchison, F.R.H.S. — Norman Rant, F.R.H.S.

Garden Architects

Judge of Folk Dancing Has Wide Experience

An adjudicator of the Victoria Musical Festival, to be held May 6 to 10, inclusive, who will arouse a great deal of local interest, will be Miss Geneve Taylor, judge of the Folk Dancing.

Miss Taylor is a teacher of Folk Dancing at the Cornish School, Seattle, Washington; a graduate of the Hinman College, Chicago, Ill., and an authority on authentic Folk Dances. She has just returned from two years spent in leisurely travel in Europe. While her recent trip was not for the purpose of study, she did some interesting work with the English Folk Dance Society and has brought back to this country some new English and Scottish dances for her students.

In Northern Africa she was amused to see Oriental dancing girls in a parade to advertise a football game—the two teams bringing up the rear. Her May Day visit to Prague was an eye opener, she reported—the peasants were much in evidence and the orator of the day, a woman. While abroad she participated in as many Folk festivals as possible, noting especially the Folk and National dances. Further, she had an extended experience in adjudicating.

TUNNEL ANNIVERSARIES HELD

Anniversaries of Saint Gotthard and the Simplon, two of the most famous tunnels in the world, were held recently in Switzerland. Saint Gotthard was completed just 100 years ago, and the final stage of piercing the rock for the Simplon was reached twenty-five years ago. Fitting ceremonies were held by railroad officials and others. It was recalled that it was the longest tunnel in the world, and until the feat was accomplished many people refused to believe that the engineers would be able to drive the bore through from two ends so that the portions would meet in the middle. Saint Gotthard is nine miles long and the Simplon is twelve and one-quarter miles in length.

I Could Not Get Anything to Help Me

Until I commenced using Dodd's Kidney Pills

"I cannot say too much for your Dodd's Kidney Pills as they have done wonders for me," states Mrs. Martin Patterson, R.R. No. 2, Sussex, N.B. "I had severe Backaches for some time and tried everything. I couldn't get anything to help me. Reading in your booklet about Dodd's Kidney Pills, I decided to try them and now I would not be without them. They are the best pills for Backache." People all over Canada have successfully used Dodd's Kidney Pills for various forms of Kidney Trouble, such as Rheumatism, Sore Back and Weakness. Dodd's Kidney Pills are a wonderful stimulant for weak kidneys.

50c At All Dealers, or by Mail from The Dodds Medicine Co. Ltd., Toronto 2, Ont.

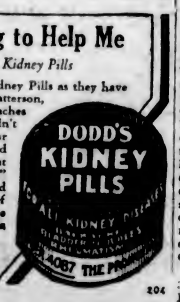

206

GLAMORGAN JERSEY HERD TRANSFERRED

Mr. J. S. H. Matson Disposes of Famous Dairy Cattle to Mr. Basil Gardom, of Dewdney

HERD POSSESSES UNUSUAL RECORD

MR. BASIL GARDOM

One of the most important sales of dairy cattle in recent years has just been completed by the purchase of the well-known Glamorgan herd of Jersey cattle of Mr. J. S. H. Matson by Mr. Basil Gardom, of Dewdney.

Twenty years have passed since Mr. Matson started the Glamorgan herd, and no man probably has done so much for the Jersey breed in British Columbia as he has. It is thus with deep regret that fellow-breeders will learn of Mr. Matson's decision to drop out of the Jersey business because many other interests require his time and attention.

CAREFULLY STUDIED

Type and production were ever kept in view by Mr. Matson in building up the Glamorgan herd, and for foundation stock he secured animals of both sexes from the leading herds of this continent, while he was also the first British Columbia breeder to import direct from the Island of Jersey.

That Mr. Matson was eminently successful in both these important essentials for a dairy herd has been amply proved by show ring awards and also by R.O.P. records. A few years ago the showing of Jerseys at the Victoria Exhibition was the greatest ever seen in the West, classes of ten and twelve being the average, and practically every entry an animal imported from the Island or the offspring of such. Yet, in such strong competition, Mr. Matson swept the boards, and Glamorgan Farm animals headed practically every class.

In production Glamorgan Farm has many official records to its credit, notably the splendid achievement of Brampton Dark Kate, which was for long a world record. While of recent years Mr. Matson has not done much R.O.P. testing, records made by several cows sold to David Spencer, Ltd., prove that the herd possesses productive as well as show qualities.

Further proof of the merit of the Glamorgan herd, if such were needed, is shown by the fact that many herds in both British Columbia and the prairie provinces are headed by sires bred and raised at Glamorgan Farm.

THE HERD SIRE

The animals just purchased by Mr. Gardom number thirty-one head and reached their new home a few days ago. The herd, which, by the way, is fully accredited, is headed by Glamorgan Juno's Boy, born June 29, 1926, who was sired by Hamilton Golden Friar, his dam being June's Marigold Fern, who has a record of 803 pounds of butterfat as a four-year-old. Glamorgan Juno's Boy is a bull of excellent type and conformation, and at the Provincial Exhibition at New Westminster a couple of years ago, the only occasion on which he ever entered the show ring, he was made grand champion, being placed above his stable mate, Glamorgan Jersey Volunteer, a son of the great Jersey Volunteer and out of the beautiful cow, Fanfaluca, this being the first occasion on which the older bull had ever met defeat.

The females are nearly all young animals; in fact, the only matron in the herd is Linden March Minnie, an Island cow of excellent type and possessing a wonderful udder, although somewhat advanced in years. She was sired by Petune's Lad, first prize and sweepstake winner on the Island, while on the dam's side she is descended from Flying Fox and Fauvic's Love. She is represented in the herd by an outstanding two-year-old, Glamorgan Minnie, sired by Golden Fern's Financier.

NOTED SIRES' PROGENY

Among the older females are Glamorgan Kate's Girl, a four-year-old, by the famous Masterstroke and out of Glamorgan Kate. The three-year-olds include several sired by Pedro of Beauchamp, who now heads Mr. W. J. Twiss' herd. One of them, Glamorgan Curzola's Bess, is out Curzola's Rosie, now owned by David Spencer, Ltd., who made a big winning in their show herd on the prairie fair circuit; another is Glamorgan Rose Belle, out of Meadow Court Rose Belle, while a third is Glamorgan Elsie Ruby, out of Glamorgan Elsie. The last-named cow has also a two-year-old by the same sire in the bunch, Glamorgan Elsie Pearl.

Another three-year-old is Glamorgan Financier's Fern, by Golden Fern's Financier, out of Imperial Esther Pogis, who has a mature record of 588 pounds fat, this same noted sire being also represented by a two-year-old heifer, Glamorgan's Rosie Pet Lily, who is out of Rosie's Pet Lily.

Passing on to the younger stock, there are seven yearling heifers of Pedro and Marigold Fern (803 pounds fat) strain, and the Volunteer strain is also represented, one heifer being a daughter of Glamorgan Arizona, who made 704 pounds fat. Five of them have been bred to Glamorgan Lassie's Fern, a son of Glamorgan Noble Lassie by Golden Fern's Financier, and two to Glamorgan Juno's Boy.

There are also five yearling heifers from high-production stock that are open: five senior heifer calves of Pedro, Volunteer and Golden Fern's Financier breeding; two senior bull calves by Glamorgan Volunteer's Boy, and a junior calf of each sex.

In addition to the Glamorgan herd, Mr. Gardom has recently purchased several females from Mr. W. H. Stuart, Cobble Hill, and also from Mr. Eric Hamilton, Glenbourne Farm, Koksilah, Vancouver Island, most of which possess good R.O.P records.

THE NEW OWNER

Though Mr. Gardom is a new recruit to the Jersey ranks, no anxiety need be felt as to the future of the Glamorgan herd under his management. For the last few years Mr. Gardom has occupied an important position as superintendent of construction in the hotel department of the C.P.R., during which he superintended construction of the Crystal Garden, and had his farm leased. Previously, however, he had a high producing Holstein herd, which won over all breeds in a milking competition at the Vancouver Exhibition, and also the same year the herd championship, open to all dairy breeds. For herdsman he has secured the services of Mr. L. H. Green, a man who has had considerable experience with the breed and who for the past year has been on the staff of the University herd.

Mr. Gardom is fortunate in owning one of the most fertile farms in the Fraser Valley. With plenty of pasture, he can himself raise most of the feed required by a dairy herd, including corn and other silage crops and grain, while he is one of the few farmers in the valley fortunate enough to possess a good stand of that greatest of all forage crops, alfalfa.

With such advantages, the maintenance of the high standing of the Glamorgan herd under the new ownership should be assured.

Style and Distinction

Smartness in every pleat and fold is attained through use of our service, that painstaking attention to detail that makes for the whole effect of a smart turn-out. Not only in the care of these dainty garments have we won a name that is a household byword, but in the cleaning and renovating of rug and carpet, and every weight and style of fabric and material.

WE keep the spots

The secret of our work . . .

lies in the maintenance of the most modern and up-to-date methods in every branch of our plant. Make use of our experience by a call on the phone. Let us pick up your commission at the house or office. You will be amazed at the promptness and quality of our work.

Through these factors the popularity we have won has increased our volume of orders. This advantage we share with you in our low prices.

Pantorium DYE WORKS OF CANADA LIMITED

Fort at Quadra Street

Phone 3302

PRESIDENT HOOVER SPEAKS THURSDAY

Address Will Be Released Through Stations Associated With the NBC Network

President Hoover's address at the annual dinner of the United States Chamber of Commerce in Washington on Thursday night, May 1, will be broadcast by the National Broadcasting Company between 6:30 and 7 o'clock, Pacific Standard time.

The President will be introduced by Richard F. Grant, president of the Lehigh Valley Coal Corporation, who will be the toastmaster at the dinner.

Pacific Coast stations associated with NBC releasing President Hoover's speech include KGO, San Francisco and Oakland; KHQ, Spokane; KOMO, Seattle; KGW, Portland; KPO, San Francisco, and KFI, Los Angeles.

George Taylor, who as a trooper of the 17th British Lancers in the Zulu War in Africa, was one of the little party who recovered the body of the Prince Imperial of France, and carried it to the camp of General Newdigate on a stretcher formed by men's lances, died at Leeds, England, recently, at the age of seventy-nine. Trooper Taylor also helped to recover from the Buffalo River the bodies of Lieutenants Melville and Coghill, who had so gloriously saved the colors of the gallant 24th after the disaster of the Isandlwana. He rode in the charge of the "Death or Glory Boys" at Ulundi into the thick of 23,000 Zulus.

After-Easter Bargains

FOR MONDAY

SILK HOSE

Slightly Imperfect. Regular to $1.95 a Pair for..... **$1.00**

Service and Semi-Service-Weight Hose of a well-known make. Perfect fitting with slendo and pointed heels. All fashionable shades. Regular to $1.95 for..... **$1.00**

—Hosiery, Main Floor

Late Delivery of Figured Crepe de Chine

Values to $3.98 a Yard for **$1.00**

850 Yards of Good Grade Crepe de Chine, beautiful colorings. Light and dark grounds. For afternoon dresses. A yard..... **$1.00**

RAYON LINGERIE

A Great Selection at **95c**

Rayon Pyjamas, Nightgowns, Princess Slips, Vest and Bobette Sets, Brassiere and Bobette Sets, Pettinicks and Combinations. Tailored and lace-trimmed styles in pastel tints.

—Whitewear, 1st Floor

After-Easter Sale of DRESSES

Excellent qualities—smartest styles and a variety of new shades. On sale at

$7.50 $10.00 $15.00

—Mantle Dept., 1st Floor

RAYON SILK UNDERWEAR

A Garment, $1.00

Rayon Bobettes and Bloomers, all colors and sizes. A garment **$1.00**

Opera Style Vests to match. Delightful colors. Each **$1.00**

Rayon Shorts to button at waist. Plain shades or contrasting trimming. Sizes 34 to 44..... **$1.00**

"Whoopee" Panties, step-in style. Three-tone color effects. Small, medium and large..... **$1.00**

Double Rayon Brassieres, plain colors or with contrasting trimmings **$1.00**

Rayon Bobettes and Vests with applique trimming. Peach, apricot, Nile, mauve and sunni. A garment..... **$1.00**

Girls' Tub Frocks

A great assortment of Girls' Wash Dresses, in dainty patterns and styles. Shades include blue, green, mauve, peach and yellow. Sizes 8 to 14 years. Each..... **$1.00**

Wash Frocks, in dainty floral patterns, trimmed with crisp organdie collars and shown in shades of peach, blue and green. Sizes 8 to 14 years. Each **$1.95**

—Children's Wear, 1st Floor

Five-Light Electric Fixtures

For Living-Room

Very Artistic Light Fixtures, each for five-light globes. Brown tone and gilt finishes. Wired complete, with rosettes, chain and canopy. Regular values, each, $10.50. On sale, each..... **$6.95**

—Electrical Dept., Lower Main Floor

300 Yards of 36-Inch Curtain Net

White and ivory. On sale, a yard **20c**

—Drapery, 2nd Floor

SHOPPING BASKETS

Strong and Durable Shopping Baskets with double handles. Three sizes.

79c 89c 98c

—Notions, Main Floor

Lambs' Wool Comforters, $5.49

Comforters, filled with purest lambs' wool and covered in rose, blue, gold or mauve, with contrasting panels of plain sateen..... **$5.49**

Loose Covers for comforters. Floral cretonnes. Each **$1.59**

Loose Covers for re-covering old pillows. Of featherproof art ticking. Each..... **89c**

—Staples, Main Floor

DAVID SPENCER LIMITED

Latest Modes in All Fashionable Apparel

FINE HOSIERY

Rainbow Service-Weight Silk Hose. Full fashioned, with slendo and pointed heels. Silk to welt. New shades. Sizes 8½ to 10½.

$1.50

Rainbow-Stripe Service-Weight Silk Hose. Durable quality silk to widened garter hem. Full fashioned, with square heels. Tan and beige shades. Sizes 8½ to 10½.

$1.95

Rainbow Chiffon Hose, with black art modern heels; silk to top; reinforced inside for garter; full fashioned. Fawn and gunmetal. Sizes 8½ to 10.

$1.95

Rainbow Chiffon Hose, with open-work clocks, for afternoon wear. Clearweave silk and perfect fitting. All shades. Sizes 8½ to 10.

$2.50

—Hosiery, Main Floor

White Corselettes

Corselettes of white rayon satin with swami silk top in uplift style. This model has wide sections of silk elastic in the hips and detachable shoulder straps. Lightly boned.

$4.95

White Silk Broche Corselettes with glove silk top and silk knit elastic in the hips. A boneless model with fitted waistline and detachable shoulder straps.

$7.50

—Corsets, 1st Floor

PEACOCK SHOES

ART IN FOOTWEAR

PEACOCK SHOES are designed by world-famous stylists . . . hand-fashioned by master craftsmen . . . and worn by women who appreciate—and demand—the BEST in fashionable footwear!

The above illustration shows a smart Shoe in suntan kid.

$13.50

—Women's Shoes, 1st Floor

Smartest Advance Ideas In Summer Fashions

Here they are—Silk Ensembles that invite comment by their smartness as well as their practical features. Wear them as ensemble for daytime—take off the jacket and have a sleeveless dress suitable for dining or dancing. Made of chiffon or of all-silk crepe.

Plain or Printed Georgette and Chiffon Sleeveless Semi-Fitted Dresses, short coats.

$18.90 and $25.00

Ensembles of printed and embroidered silks, with hip-length jacket. Shades of blue, blonde, green, navy and black. Smart dresses with contrasting blouse.

$25.00

Ensembles of Canton and flat crepe. Long coats, some with cape collars; some two-tone effects. Coats lined to match dress. Shades of brown, blue, mauve and black.

$35.00 and $39.75

IMPORTED BOUDOIR SLIPPERS

in attractive new designs and colors. All with Cuban heels. At a very special price, per pair..... **$2.50**

Kid d'Orsay Slippers in red, blue, brown, black, green and purple.

Embroidered Silk Slippers with feather trimming. In red, blue and black.

Velvet Slippers with silk rosettes. In red, chamois, purple, blue and black.

Silk Brocade Slippers with feather trimming. In blue, rose and black.

—Women's Shoes, 1st Floor

CHILDREN'S HOSIERY

Silk and Wool Half Socks with rib finish at top. Plain or checked styles. In colors and white. Sizes 5 to 8½.

59c Pair

Girls' Thread Silk Hose with semi-fashioned legs, reinforced wearing parts and square heels. In smart new shades. Sizes 7 to 9½.

79c Pair

—Lower Main Floor

Novelty Bird Ornaments

Made from real feathers.

75c, $1.00 and $1.25

—Trimmings, Main Floor

Silks and Wash Fabrics

That Suggest Charming Summer Frocks

Now is the time to choose the materials for your Summer dresses, when the selection is varied and complete.

Lustrous Silks

36-Inch Fancy Marquisette, for dainty dresses. Shown in new colors and designs. A yard

$1.98

38-Inch Printed Ninon in pleasing color combinations for dresses. A yard

$2.98

36-Inch Novelty Rayon Silk in most attractive colorings and patterns. A yard

98c

Printed Rayon Silk in fast colors. Many designs to select from. A yard

$1.39

—Silks, Main Floor

DAINTY COTTONS

36-Inch Novelty Voiles are shown in pretty floral designs. Priced from, a yard, **29¢** to ..... **98¢**

36-Inch Broadcloths in lovely plain shades. A yard, **29¢, 59¢, 98¢** and..... **$1.25**

Fast-Color Prints in stripes and floral designs. Per yard..... **39¢**

Printed Lawns in small dainty designs. Some with border effects. Per yard, **49¢** and ..... **69¢**

Peter Pan Prints in exclusive novelty designs. 36 inches wide. Per yard..... **59¢**

Printed Pique in smart conventional patterns and floral effects. Per yard..... **59¢**

36-Inch Figured Suitings, suitable for smocks, etc. Per yard ..... **39¢**

36-Inch Ratines in plain colors or block designs. Per yard, **59¢** and..... **69¢**

English Tobralcos in attractive color combinations. Per yard ..... **65¢**

—Staples, Main Floor

Pictorial Printed Pattern 5205—35 cents

Pictorial Patterns, with their clear and explicit directions, make home sewing easy.

—Patterns, 1st Floor

PRINTED SCARVES

Scarves in long, triangle, square and novelty shapes. A great selection of colors and designs..... **98¢** to **$4.75**

—Main Floor

Straw Is Favored For Spring and Summer Millinery

$8.95 to $15.00

A great selection of the smartest and newest in Spring Hats—featuring all the soft straw weaves and braids that lend themselves so admirably to the new millinery mode.

Brims are once more in evidence—wider on one side, narrower on the other. Some of the brims are smartly folded back off the face—others adopt pleats and folds.

$8.95 to $15.00

—Millinery, 1st Floor

CHILDREN'S BATHING SUITS

All-Wool Speedy Swimming Suits in elastic rib. Shades are blue, green, scarlet, navy and black. Each, **$2.00** and **$2.50**

New Jantzen Suntan Bathing Suits with belt. Two-tone color effects in suntan, orchid, Nile and azure. Sizes 34 to 38. Each..... **$5.50**

Two-Piece Bathing Suits with scarlet and white striped top and navy blue trunks. Sizes 32, 34 and 36. Each **$4.50**

—Children's Wear, 1st Floor

DAVID SPENCER LIMITED

Store Hours: 9 A.M. to 6 P.M.; Wednesday, 1 P.M.; Saturday, 6 P.M.—Phone 7800